

Plot of County Road No 476 in T. 2. N. R. 33. E.

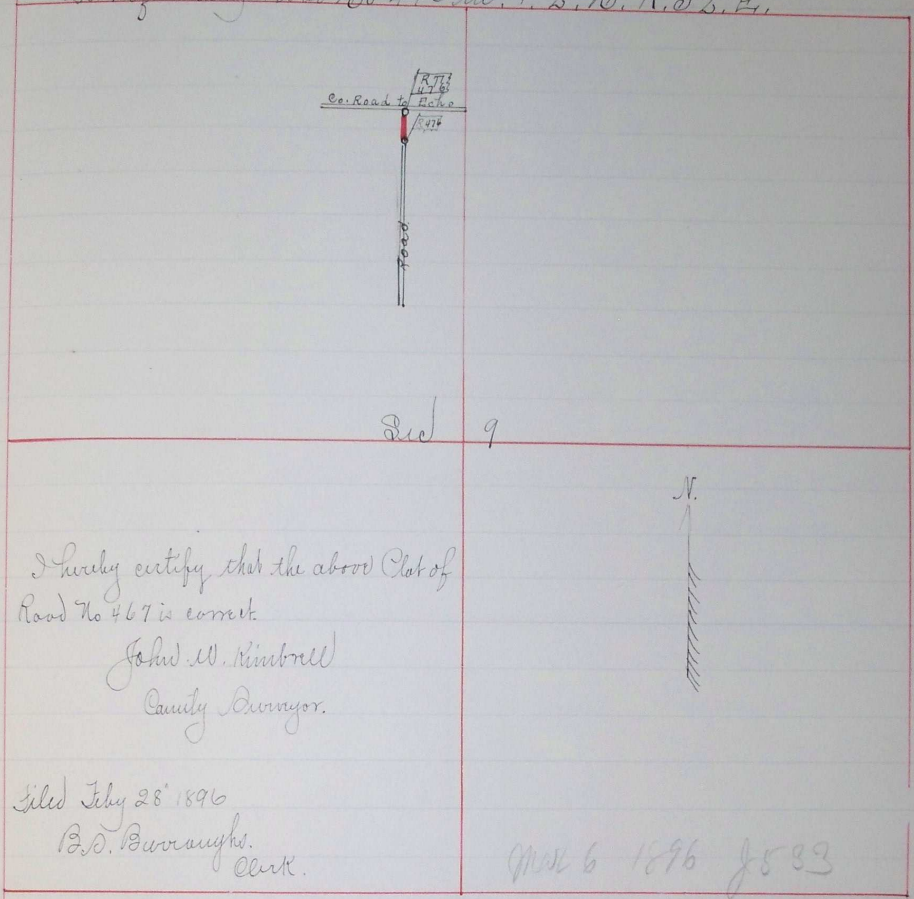

I hereby certify that the above Plot of
 Road No 467 is correct.
 John W. Kimbrell
 County Surveyor.

Siled July 28 1896
 B.D. Burroughs
 Clerk.

MAR 6 1896 8583

ROAD NO

477.

On the matter of viewing, surveying & laying out County Road No. 477

To the Honorable County Court of the State of Oregon for Wasatch County
 We, the undersigned, the Viewers heretofore appointed to view and locate
 Road No. 477, submit the following report. Pursuant to an order of the
 Honorable Court was met John W. Kimbrell, Surveyor, at Beho. on the
 13th day of February 1896 and were by him each, duly sworn to faithfully
 and impartially discharge the duties of our appointments.

We called to and aid James Schockley & J.D. Crayne, Chaimmen
 J.W. Kimbrell, marked & who were by the Surveyor, each, duly sworn,
 We viewed, surveyed and located said road No. 477 as specified in our
 order and find the route practicable and would most respectfully
 recommend the same be established and declared a public highway

O. Seal
 A.J. Dillon } Viewers, Road Survey No. 477
 J.S. Crayne }

Field Notes of Road No 477.

I commenced at the NE corner of the SE 1/4 of Section 5
 in Township 3 north of Range 29 east W.M.

Road No 476
 in County,
 to view and locate
 an order of
 at the Court
 by him.
 the duties

lookly
 surveyed
 I find the
 to same be

way No 476

From the N.W.
 at W.M.
 9 feet East
 and 18 inches

with side of
 4 feet long
 and raised

is correct to
 report