

in T6 N R 35 E T1 M

I set post 4 feet long and 4 inches square 20 feet West of initial point, marked R 479, dug pits and raised mound around post set 18 inches in the ground + c. Thence I run east through the center of the N 1/4, Sec 23, var. 21° 15' E and at 40.66 chains to the center of the N 1/2 Sec 23 in T6 N R 35 E T1 M. Set post 4x4 inches and 4 feet long 20 feet North and 20 feet West of point of terminus, marked R. T. No 479; dug pits and built mound of earth around post, as required by law

This the 15th day of April, 1896

John W. Kimbrell  
County Surveyor

Plan of Road No 479, in Section 23, T6 N R 35 E T1 M

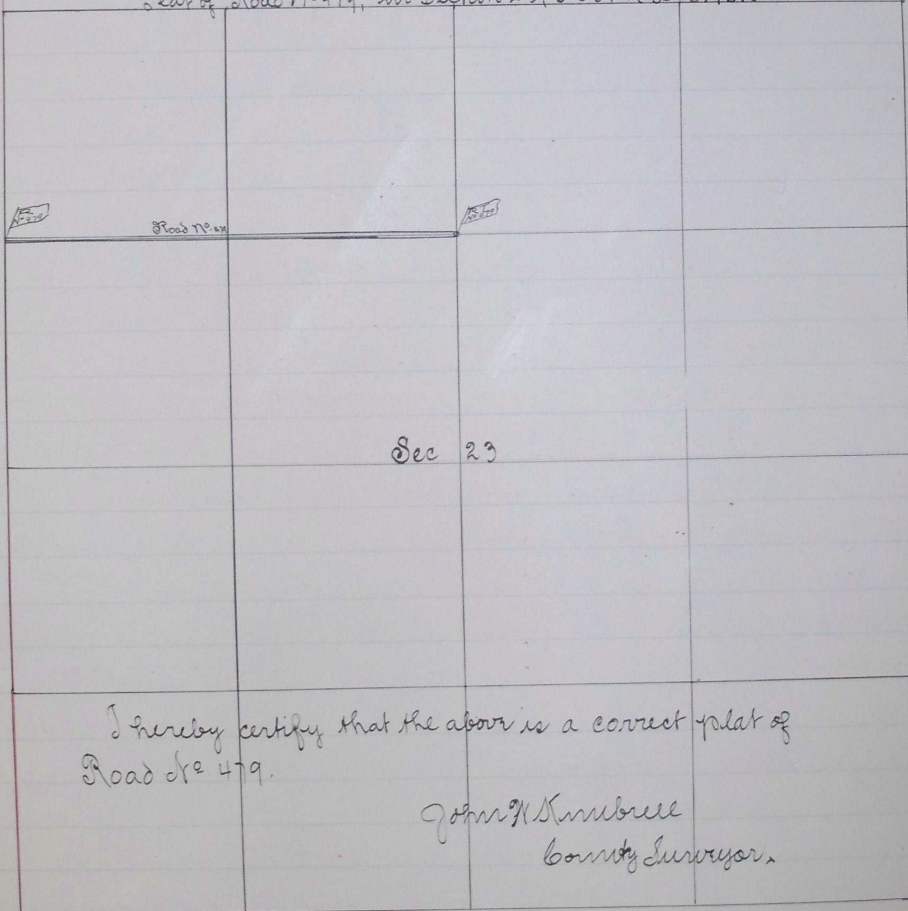

I hereby certify that the above is a correct plat of Road No 479.

John W. Kimbrell  
County Surveyor.

Filed May 6, 1896

W. Curroughs, Clerk

ROAD No  
484  
In  
to  
of  
the  
at  
th