

Plat of Road No 479 in Section 23, T. 6 N. R. 35, E. M. M.

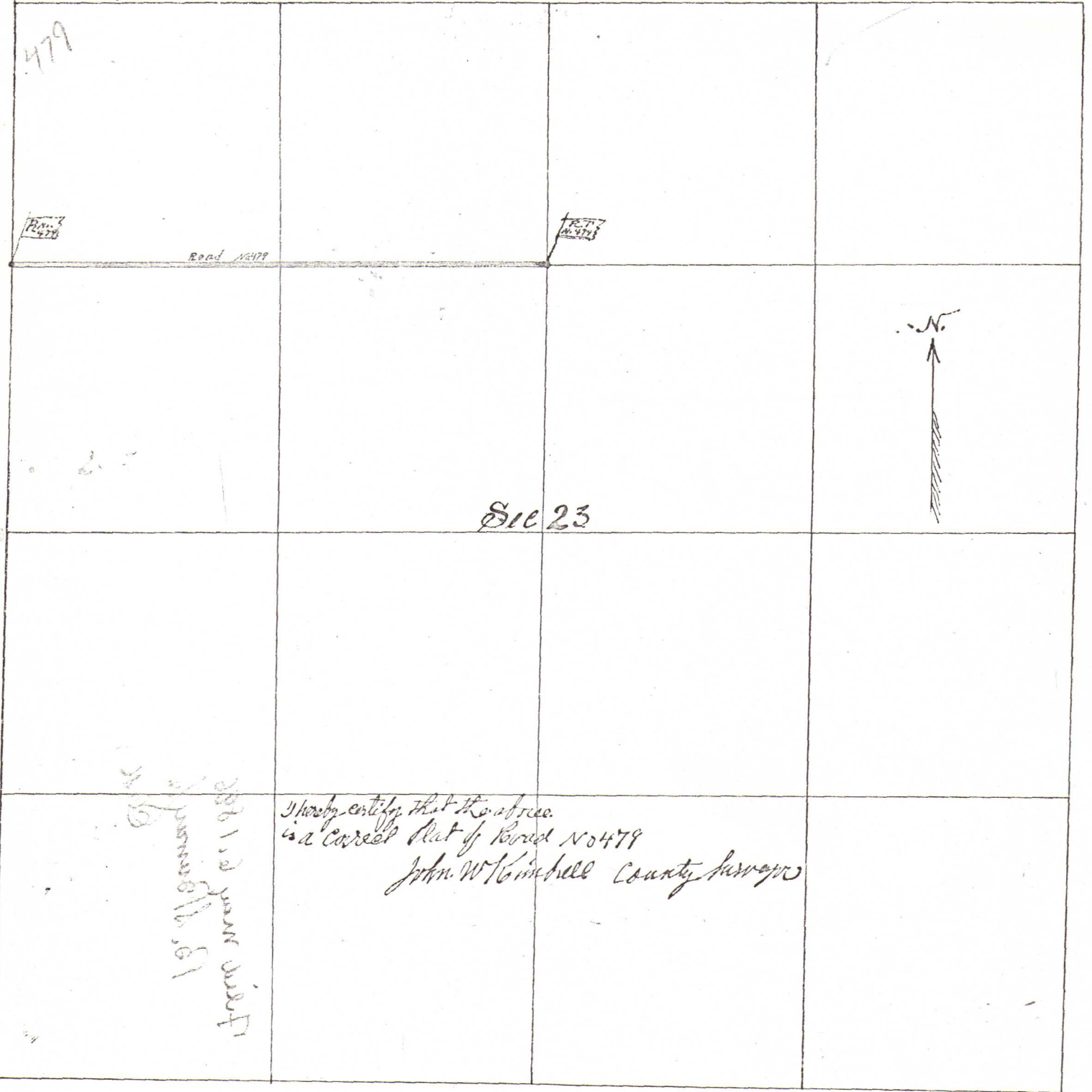

479

Road No 479

Road No 479

Road No 479

Sec 23



Sept 1st from Sheriff  
 of Marshall Co. 1861

Shady certifies that the above  
 is a correct Plat of Road No 479  
 John W Kimbrell County Surveyor