

670

Plat of Road No. 670  
IN  
Township 5 North R. 35 East Will. Mer.

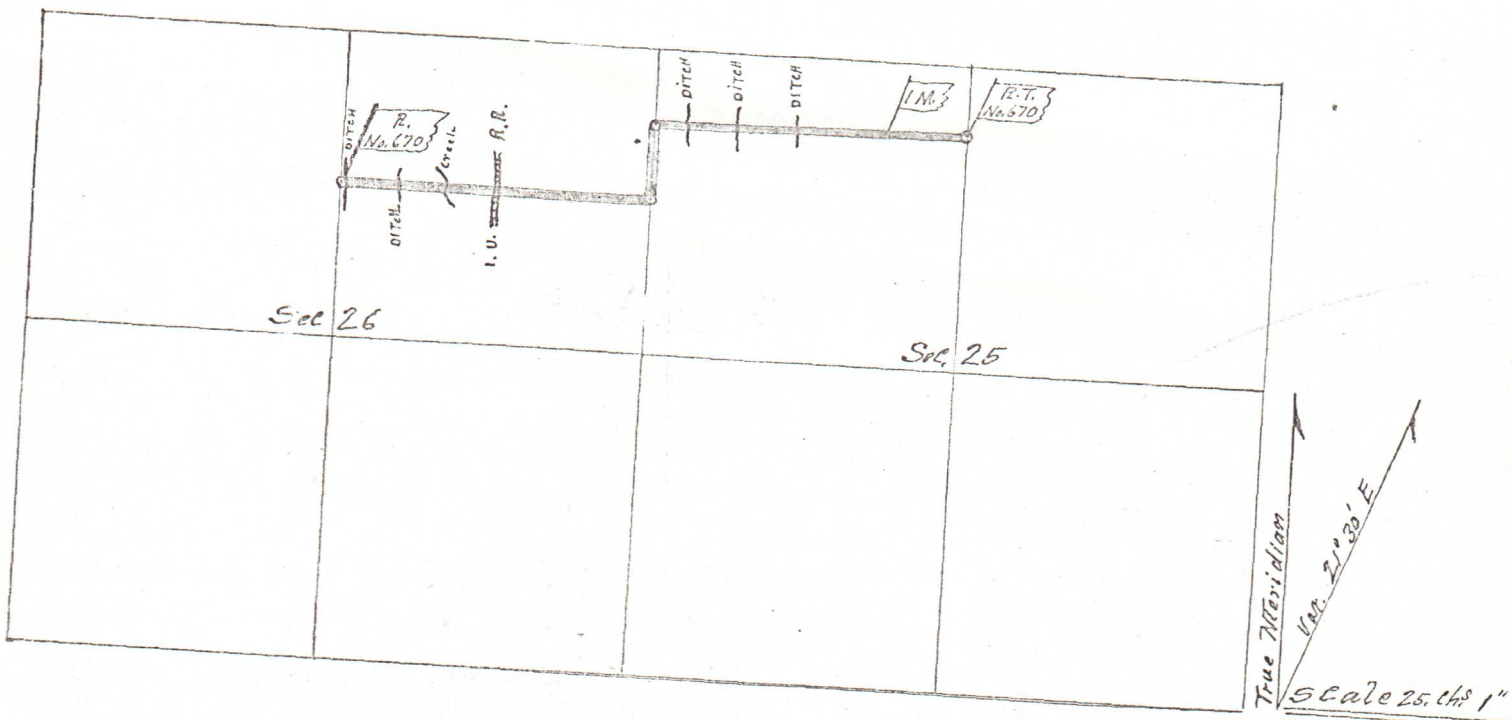

670

J. J. Williams and others, and presented at the May Term, 1889 of the County Court of said Umatilla County, commencing at a point in the County Road at the Northwest corner of the Southwest quarter of the Northeast quarter of section 26, in Township 6 North, of Range 35 E.W.M.; Running thence East one half mile to the Northeast corner of the Southeast quarter of the Northeast quarter of said section 26; thence North forty rods; thence East one half mile along the center of the North half of the Northwest quarter of section 25 in said Township 6 North, of Range 35 E.W.M. to the County Road.