

FILE COPY

FILED
UMATILLA COUNTY CLERK

94 SEP 29 P 12:53

BEFORE THE BOARD OF COUNTY COMMISSIONERS
FOR UMATILLA COUNTY, OREGON

IN THE MATTER OF THE VACATION)
OF A PORTION OF COUNTY ROAD #636)
UMATILLA BOARD OF COMMISSIONERS)
UPON PUBLIC PETITION)

VACATION
ORDER NO 94-005

This matter having previously come before the Umatilla County Board of Commissioners for proceedings to vacate a portion of County Road #636, formerly known as County Road #877, located in Umatilla County, Oregon; and

IT APPEARING that on March 15, 1994, pursuant to ORS 368.341, the Board of Commissioners accepted and referred to the Director of Public Works for investigation a petition initiating proceedings to vacate said road; and

IT APPEARING that the Director of Public Works, after reviewing the petition and coordinating with utility companies, has recommended that the said portion of road and easement, be vacated; and

IT FURTHER APPEARING that subsequent to acceptance of the petition on March 15, 1994, a public hearing was held on the proposed vacation on July 6, 1994 and then on July 25, 1994 at which time it was approved, by the Board of Commissioners in Room 114 in the Umatilla County Courthouse, Pendleton, Oregon; that notice of the pendency of the petition and of the time and place of the hearing was given as provided by law, and proof of posting and notice is filed herein; and finding the property proposed for vacation to have little to no value to the county, no liabilities are to incurred resulting from the vacation; and the Board of Commissioners finding that it would be in the public interest to vacate a portion of County Road #636, in Sections 35 and 36, T4N, R37 E.W.M., South of Hwy 204, West of Tollgate, East of McDougall Camp, and Northeast of Bingham Springs, approximately 18 miles Easterly of the city of Weston, Umatilla County, Oregon hereinafter described:

The portion of the County Road known as the Weston/Elgin Forest Highway, eighty feet wide, located upon the southeast & northeast quarter of Section 35 and the southwest quarter of the northwest quarter and the northwest quarter of the southwest quarter of Section 36, Township 4 North, Range 37 E.W.M., Umatilla County, Oregon.

NOW THEREFORE, BE IT AND IT HEREBY IS ORDERED AND ADJUDGED that the above described portion of County Road #636, shown in yellow on the map surveyed by the Umatilla County Dept. of Public Works as requested by the Board of Commissioners, which is attached in condensed form hereto, and by this reference incorporated herein and made a part hereof be, and the same is, hereby vacated and that all right and title thereto subject to the rights of all public and private utility companies or easements of record, does hereby vest in the owner of the land abutting the vacated property by extension of the person's abutting boundaries to the center of the vacated property, in accordance with Oregon law.

The county surveyor is directed to mark the plat as provided under ORS 271.230 and copies of the order be recorded with the county clerk, county surveyor, and county assessor.

Dated at Pendleton, OR, this 29 day of September, 1994.

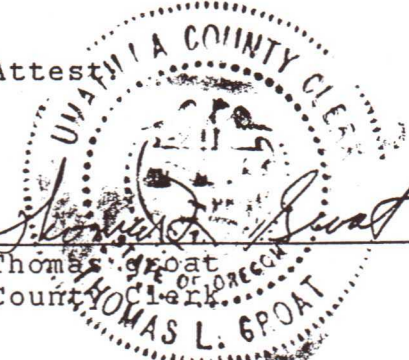
Attest

Thomas L. Groat
County Clerk

UMATILLA COUNTY BOARD OF COMMISSIONERS

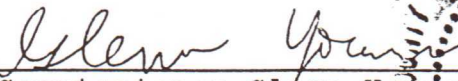

Commissioner William Hansell

Commissioner Glenn Youngman

Commissioner Emile Holeman

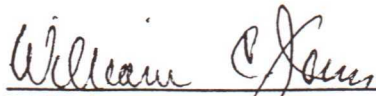
APPROVED AS TO FORM

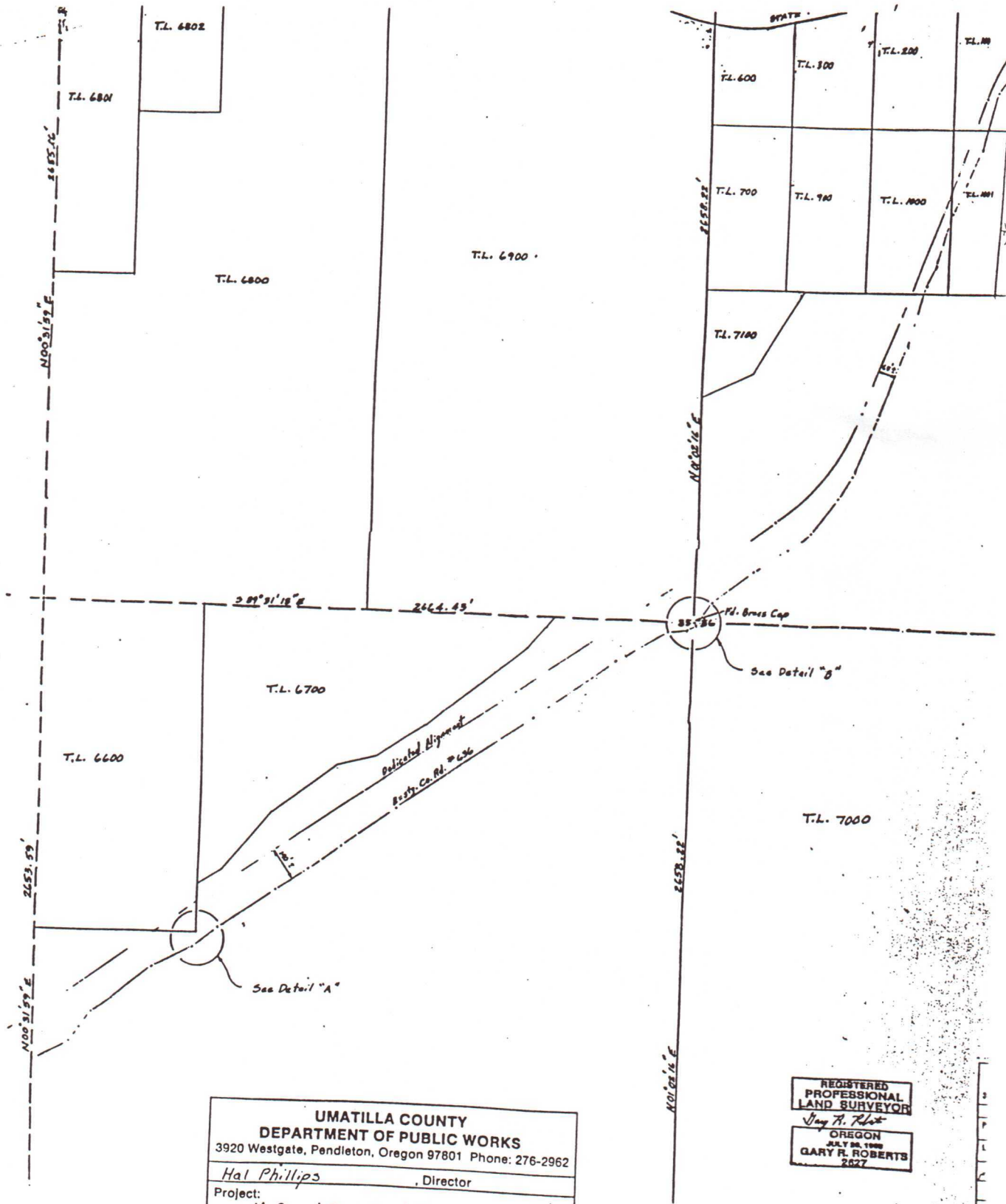
William C. Jones
Umatilla County Legal Counsel



UMATILLA COUNTY
DEPARTMENT OF PUBLIC WORKS
 3920 Westgate, Pendleton, Oregon 97801 Phone: 276-2962

Project: *Hal Phillips*, Director
McDougal Camp Road Vacation

Location: *Sections 35 + 36 Township 4 North Range 37 East*

Scale	Surveyed By	Drwng By	Date
<i>1" = 250'</i>	<i>Gary Roberts</i>	<i>Gary Roberts</i>	<i>7/21/94</i>
Revision	Date	Drwng By	

REGISTERED
 PROFESSIONAL
 LAND SURVEYOR
Gary R. Roberts
 OREGON
 JULY 28, 1989
GARY R. ROBERTS
 2627