

PLAT  
of  
PARK ADDITION  
TO

THE CITY OF ATHENA

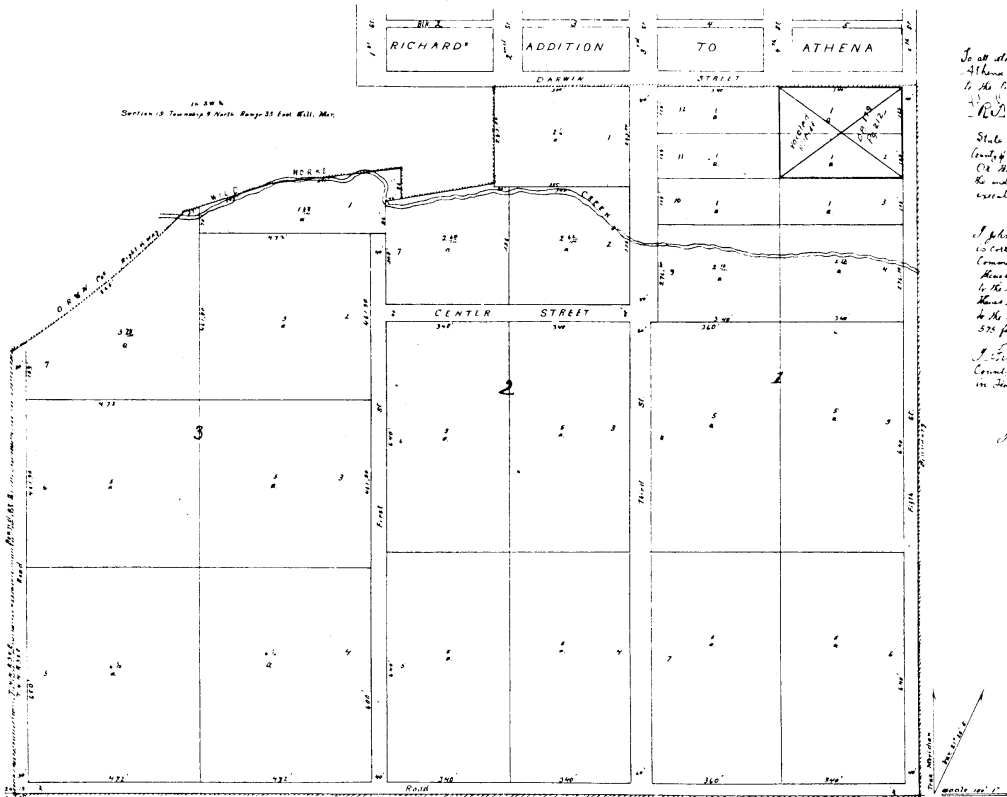

To all whom it may concern I hereby certify that the following plat of Park Addition to the City of  
Athens, in Athens County, Ohio, as the same is depicted and shown as shown on the foregoing plat  
to the City of Athens, in Athens County, Ohio, as the same is depicted and shown as shown on the foregoing plat  
is a true and correct copy of the original plat of the same as the same is on file in the office of the  
Recorder of Athens County, Ohio, and is a true and correct copy of the original plat of the same as the  
same is on file in the office of the Recorder of Athens County, Ohio.

State of Ohio - ss  
County of Athens  
On the 27th day of June 1907 before me, the undersigned, a Justice of the Peace, personally appeared G. W. [Name], known to me to be the individual described in and who executed the foregoing instrument, and acknowledged to me that  
he executed the same for the purposes and objects therein mentioned.

Notary Public for Athens  
I John W. [Name], Justice of the Peace, do hereby certify that the foregoing plat of the addition to the City of Athens  
is a true and correct copy of the original plat of the same as the same is on file in the office of the Recorder of Athens  
County, Ohio, and is a true and correct copy of the original plat of the same as the same is on file in the office of the  
Recorder of Athens County, Ohio.

I, [Name], County Clerk of Athens County, State of Ohio, and Justice Clerk of the  
County Court do hereby certify that the foregoing plat has been approved by the County Court  
in Athens County, Ohio, on the 27th day of June, 1907.

I hereby approve the foregoing plat the 26th day of June 1907  
[Signature]  
Recorder of Athens County