

Plan of Road No. 508

400

in

T. 3, N. R. 33, E. W. N. 1.

By order of the Board of Supervisors  
 of the County of Yamhill  
 Oregon  
 July 1899

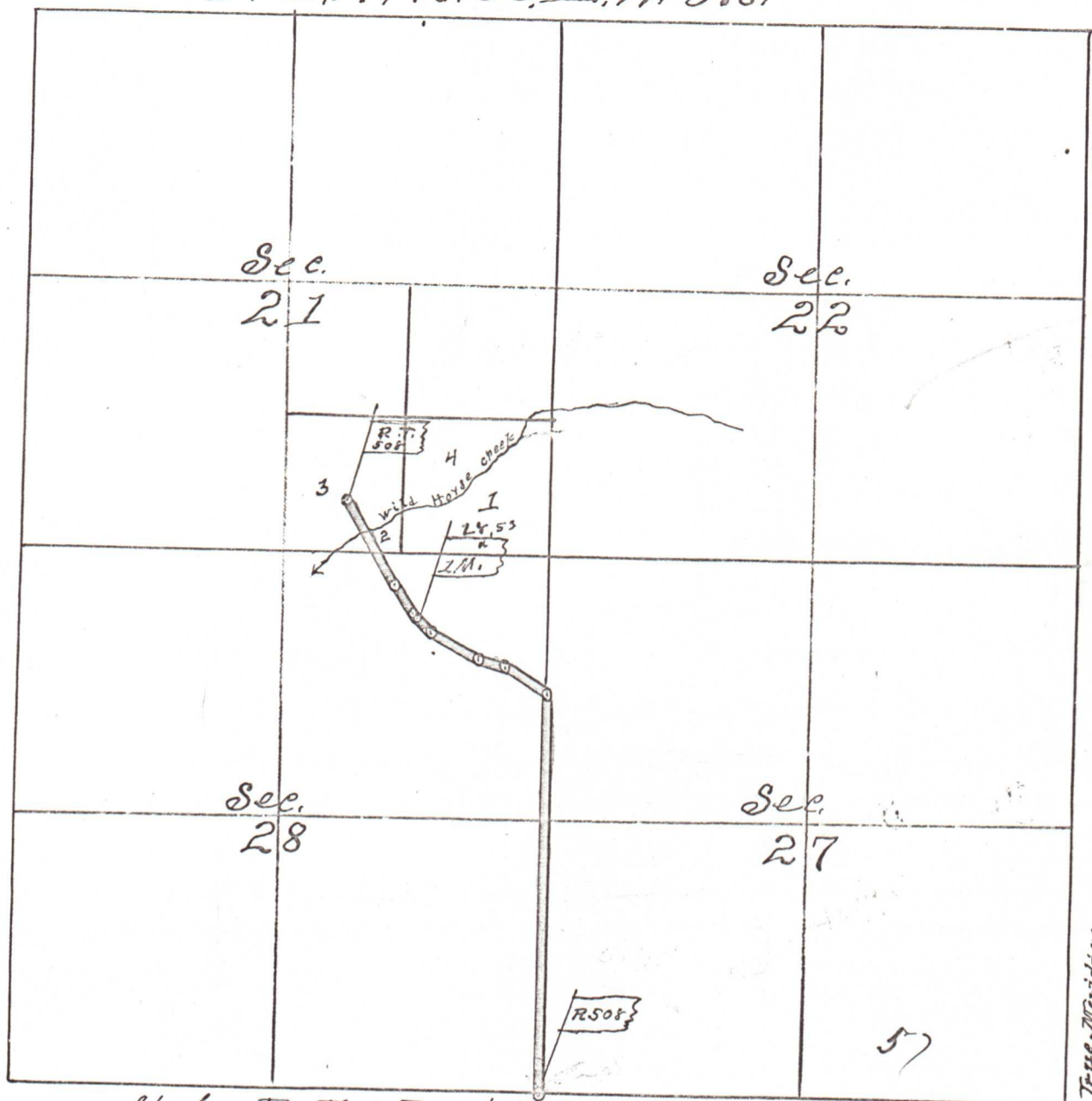

I hereby certify that the above is a correct Plat Scale 25 Chs. 1"  
 of Road Survey No. 508 as surveyed by me on the  
 25<sup>th</sup> day of Aug. 1899 John W. Tombsell  
 County Surveyor

NOW, the condition of the above obligation is such, That, whereas the above named W. H. D. Smith  
Grant T. Elgum and  
B. A. Morgan and others,  
 have petitioned the County Court of said County of Yamhill, at the July  
 Term, 1899 thereof, for a County Road, commencing at the SE corner Sec 28  
T. 3, N. R. 33, E. W. N. 1, running thence N on section line between  
 Secs 27 & 28 in said Township 59<sup>50</sup> Chms thence N 58° 00'  
 W, 7.65 Chms & thence N 76° 05' W, 3.97 Chms & thence N. 63° 40'  
 W 8.38 Chms & thence N. 46° 20' W. 4.07 Chms & thence N. 36° W 4.97  
 Chms & thence N 31° 30' W. 14.31 Chms to Point in lot 3 of S. E. 1/4, Sec 21,  
 T. 3, N. R. 33, E. W. N. 1, 11.42 Chms from W Cor of S. E. 1/4 Sec 21, T. 3, N. R. 33, E. W. N. 1  
 NOW, if the above named A. A. McDaniel