

31 32 E 1 2 3 4 5 6 7 8 9 10 11 12 13 14 15 16 17 18 19 20 21 22 23 24 25 26 27 28 29 30 31 32
 33 34 E 2 3 4 5 6 7 8 9 10 11 12 13 14 15 16 17 18 19 20 21 22 23 24 25 26 27 28 29 30 31 32
 33 34 E 2 3 4 5 6 7 8 9 10 11 12 13 14 15 16 17 18 19 20 21 22 23 24 25 26 27 28 29 30 31 32
 33 34 E 2 3 4 5 6 7 8 9 10 11 12 13 14 15 16 17 18 19 20 21 22 23 24 25 26 27 28 29 30 31 32

Indian Map - Box 44

2/8/63

Box 1

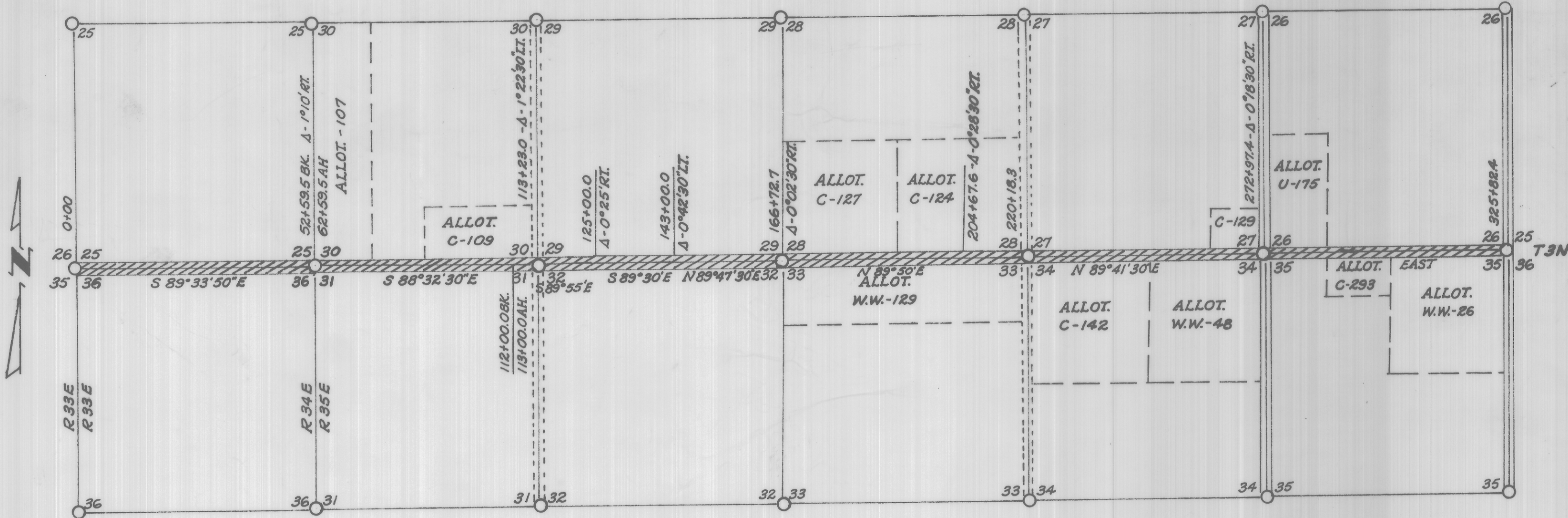

Hall - Toyslap Road - Route 30
 5.96 Miles
 SCALE 1" = 2,000'

ALL RIGHT OF WAY WIDTH = 50'

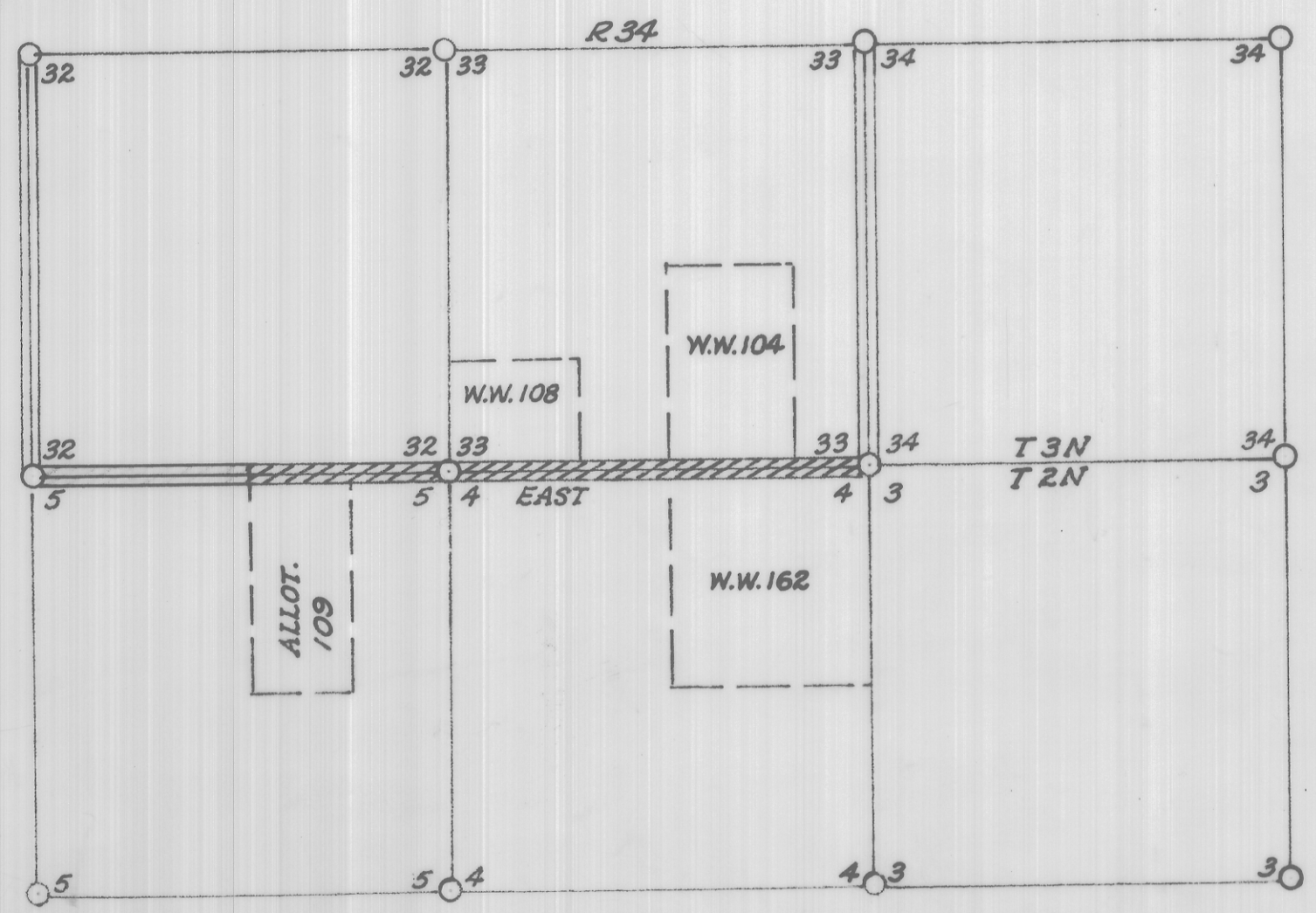

Mission - Cayuse Road - Route S-16
 1.5 Miles
 SCALE 1" = 2,000'

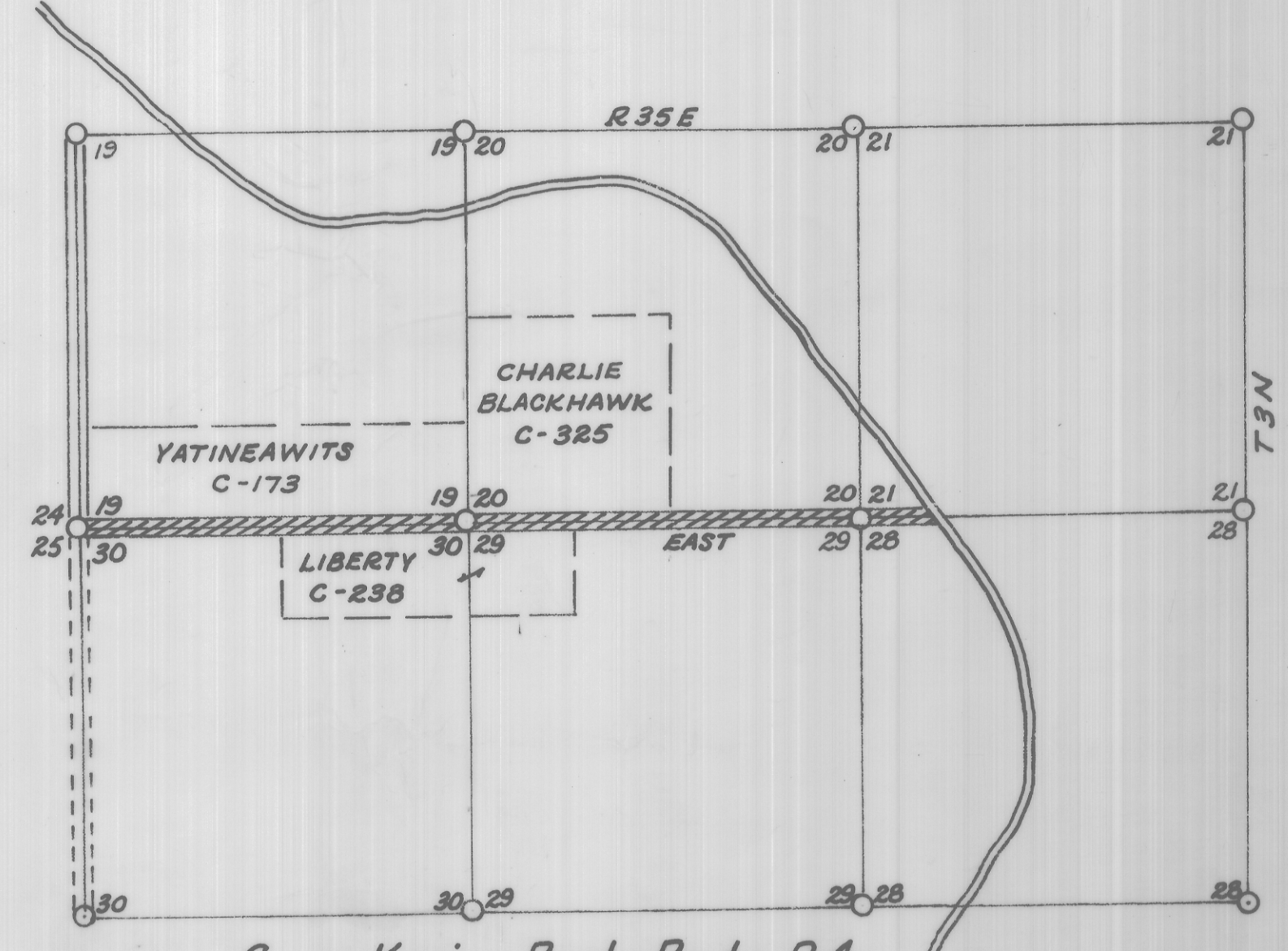

Cury - Kanine Road - Route P-4
 2.3 Miles
 SCALE 1" = 2,000'

APPROVAL OF MAP

This map composed of 1 sheets, of which this is sheet 1, is approved pursuant to the provisions of the Act of February 5, 1948 (62 Stat. 17; 26 U.S.C. 323-328) and Departmental Regulations 25 CFR 161, as amended, and pursuant to the stipulations of the agreement dated 1/15/59 between the United States as represented by the Bureau of Indian Affairs and the County as represented by the Board of County Commissioners subject to any prior, valid, existing rights or adverse claims.

Date Approved: 12-13-62

A.W. Gschwind
 Superintendent, Warm Springs Indian Agency
 Warm Springs, Oregon

ENGINEER'S AFFIDAVIT

STATE OF OREGON
 SS.
 COUNTY OF UMATILLA
 I, Lee M. Travis, being first duly sworn, states that he is the Supervising Highway Engineer for the Umatilla Indian Agency; that the survey of the road described on this map was made by him or under his direction; that the said survey is 9.76 miles in length and is accurately represented on this map.
 Date: 12/13 1962 *Lee M. Travis*
 Supervising Hwy. Engineer
 Subscribed and Sworn to Before Me This 13th day of December 1962.
Phyllis B. Shaw Residing in State of Oregon
 Notary Public
 My Commission Expires 10-6-64

CERTIFICATION OF UMATILLA COUNTY

I, D. R. COOK hereby certify that I am the Judge of the County Court of Umatilla County, Oregon; that I am satisfied as to the accuracy of the survey of the road and of the accuracy of this map on which the survey is represented; that Umatilla County accepts the right-of-way for the road represented on this map pursuant to agreement with the Bureau of Indian Affairs dated June 24, 1955.

Date: February 8 1963

D. R. Cook
 Judge, County Court
Phyllis B. Shaw
 Commissioner
Carl B. Staint
 Commissioner

ATTESTED: *James M. Bell*
 Clerk, County Court

