

LAWS OF OREGON, CHAPTER LVI, § 13.

"County surveyor shall be allowed fees for their services as follows:
 For every survey, five dollars; for every chain over eighty chains, five cents per chain lineal measure; for calculating the quantity of each tract of land not divided, one dollar; for making each plat, fifty cents; for recording plat and certificate, one dollar; for each copy of plat and certificate, fifty cents; for traveling to and from place of survey, ten cents per mile; provided, that all expenses of chain-carriers and markers shall be paid by the person at whose request the survey is made."

I hereby certify the following to be a correct plat of the ~~subdivisional~~ ^{Road} survey of Section 386 Township 4 N Range 34, East of Willamette Meridian, as made by me.

Jno. C. Arnold

Surveyor for Umatilla County, Oregon.

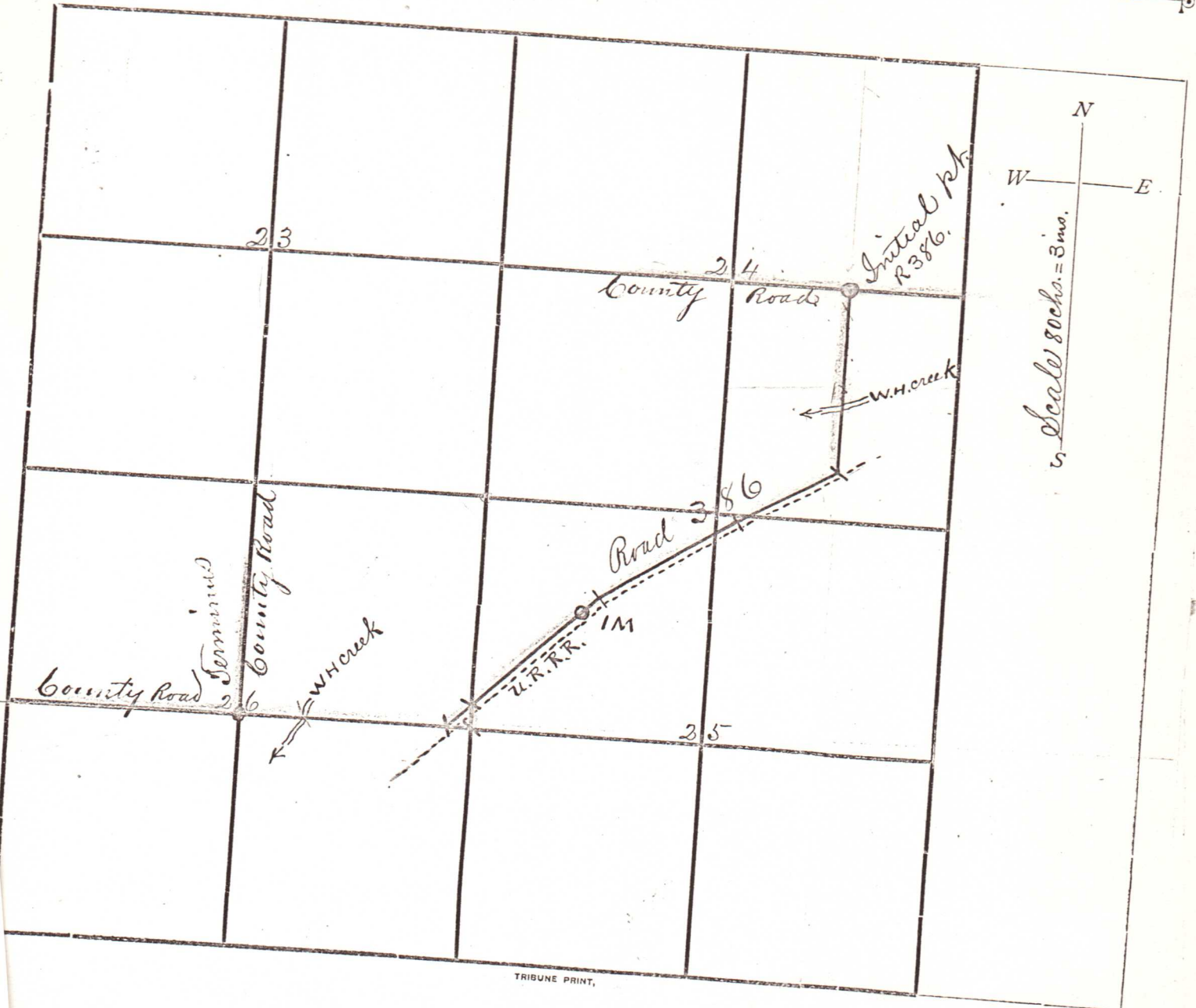

TRIBUNE PRINT,

NOW, THE CONDITION OF THE ABOVE OBLIGATION IS SUCH, That, whereas the above named

Jackson Nelson and
 J. Walker and others,

we petitioned the County Court of said County of Umatilla, at the regular January term, 1891, thereof, for a County Road, commencing the Center of the South east quarter (1/4) Section twenty four (24) T.P. 4 N. R 34 East W.M., + thence south on the line through the Center of said SE 1/4 Sec (24) T.P. 4 N. R 34 E W.M., to the Union Pacific Railroad right of way. Thence in a westerly direction along the North side of said right of way to the north east corner of the South west quarter (1/4) of said Section twenty four (24) and thence along the County Road to the South east corner of the North west quarter (1/4) Section 26 T.P. 4 North Range 34, E W.M. Thence west to Center of said Sec. 26 T.P. 4 N R 34 E W.M.

NOW, if the above named J. Walker and Jackson