

BOX "K"
BOND NO. 1132
WBL of COUNTY

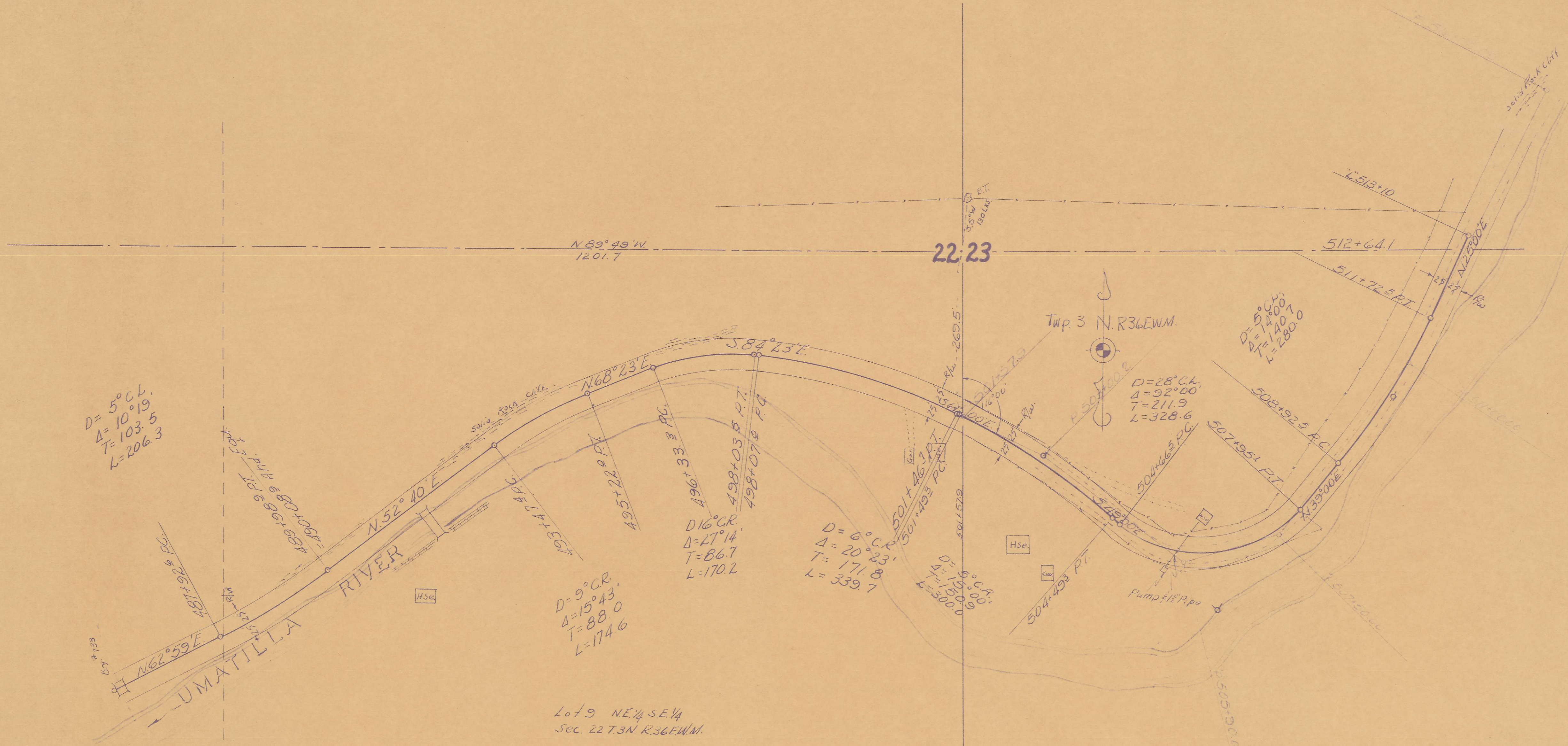

L. 19 NE 1/4 SE 1/4
Sec. 22 T. 3N. R. 36E. W.M.

UMATILLA COUNTY ROAD DEPARTMENT
County Road No. 435
THORN HOLLOW-BINGHAM SPGS.
Near Bingham Springs
Sect. 22, T. 3N. R. 36E. W.M.

| | |
|-------------------------|------------------------|
| Scale $1"=100'$ | THE COUNTY COURT |
| Drn. By R.P.T. | Judge D.R. Cook |
| Date March 14, 1961 | Comm. F.B. Hayes |
| Road Master Gene Palmer | Comm. Cecil B. Stanton |