

405

405

Plat of Road No. 505  
T. 2 N. R. 33. E. W. M.

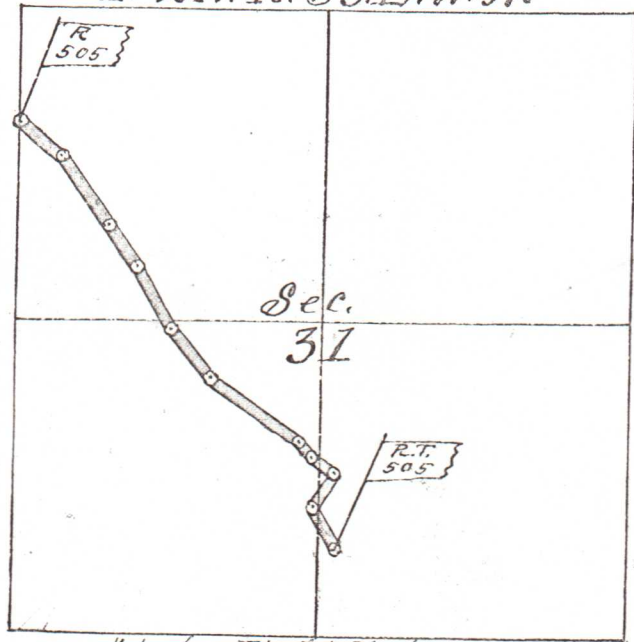

Filed  
Register 4, 1899  
B. S. Burroughs  
Deft.

I hereby certify that the above is a correct  
Plat of Road No. 505 as surveyed by me.  
on the 23<sup>rd</sup> day of March 1899  
John W. Imbell County Surveyor

Recorded in Plat Book  
No. 1 Page 56

to-wit: On the 23<sup>rd</sup> day of MARCH, 1899, praying said Court to  
lay out, locate and establish a County road in said County and State, commencing,  
running and terminating as follows, to-wit:

Commencing at a point on County Road on the West line  
of Section 31. Twp 3 N. R. 33 E. W. M. about 60 rods South of the  
N.W. corner of said Section running Southeastly down draw  
and canyon, through said Section to a point on the County road  
running up and down Wild Horse Creek, in Umatilla County,  
Oregon. Said point of intersection with Wild Horse road to be  
most convenient point that can be reached readily

J. W. Imbell  
Jan 21 - 1899