

Plat of Road No. 553 T. 5, N. R. 32, E. W. N.

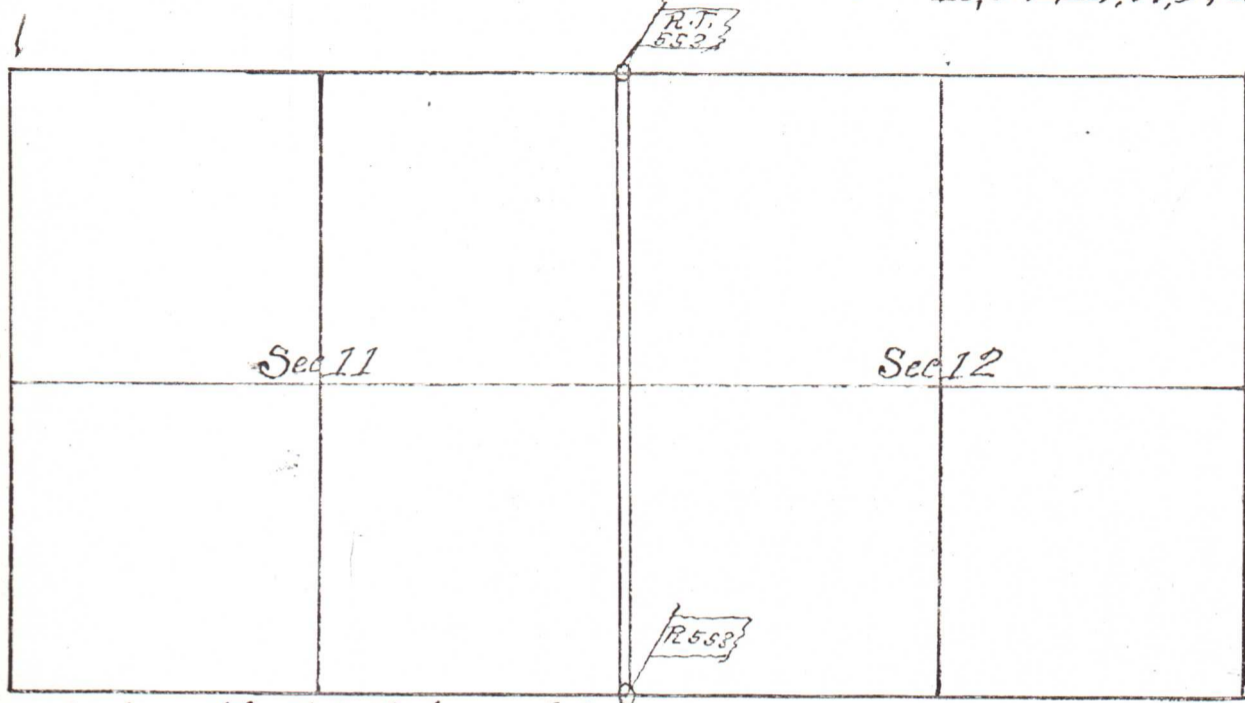

I hereby certify that the foregoing Plat
of Road No. 553 is correct according to
Survey made by me on the 26th day of October 1903
John W. Kinshell County Surveyor

William Mills

and
and others,
have petitioned the County Court of said County of Umatilla at the September
Term, 1903, thereof, for a County Road, commencing at the South-West corner
of Section twelve (12) in Township five (5) North and
Range thirty-two (32) East of the Willamette Meridian, and
running thence North along the West line of said
Section 12 one mile to the North-West corner thereof.
Said north lying on the Section line between Sections
Eleven and Twelve in said Township and Range