

315

Good 32 + 34

Place  
Road

6000 ft in 1000 ft

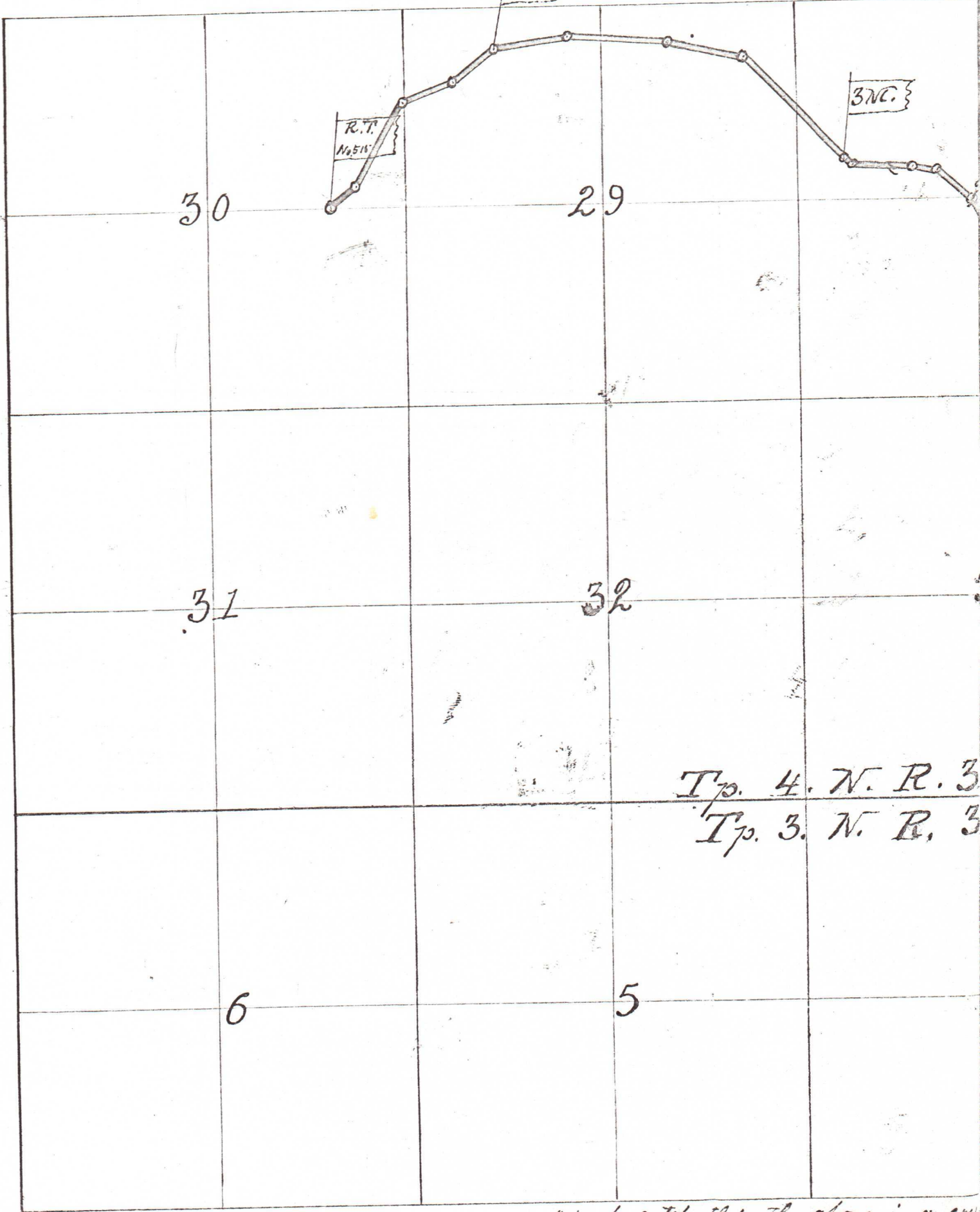

Tp. 4. N. R. 3  
Tp. 3. N. R. 3

Field Notes 2-2nd, 1900

I hereby certify that the above is a copy  
as surveyed by me. May 25<sup>th</sup> 1900  
John W. T.

7 of  
No. 515

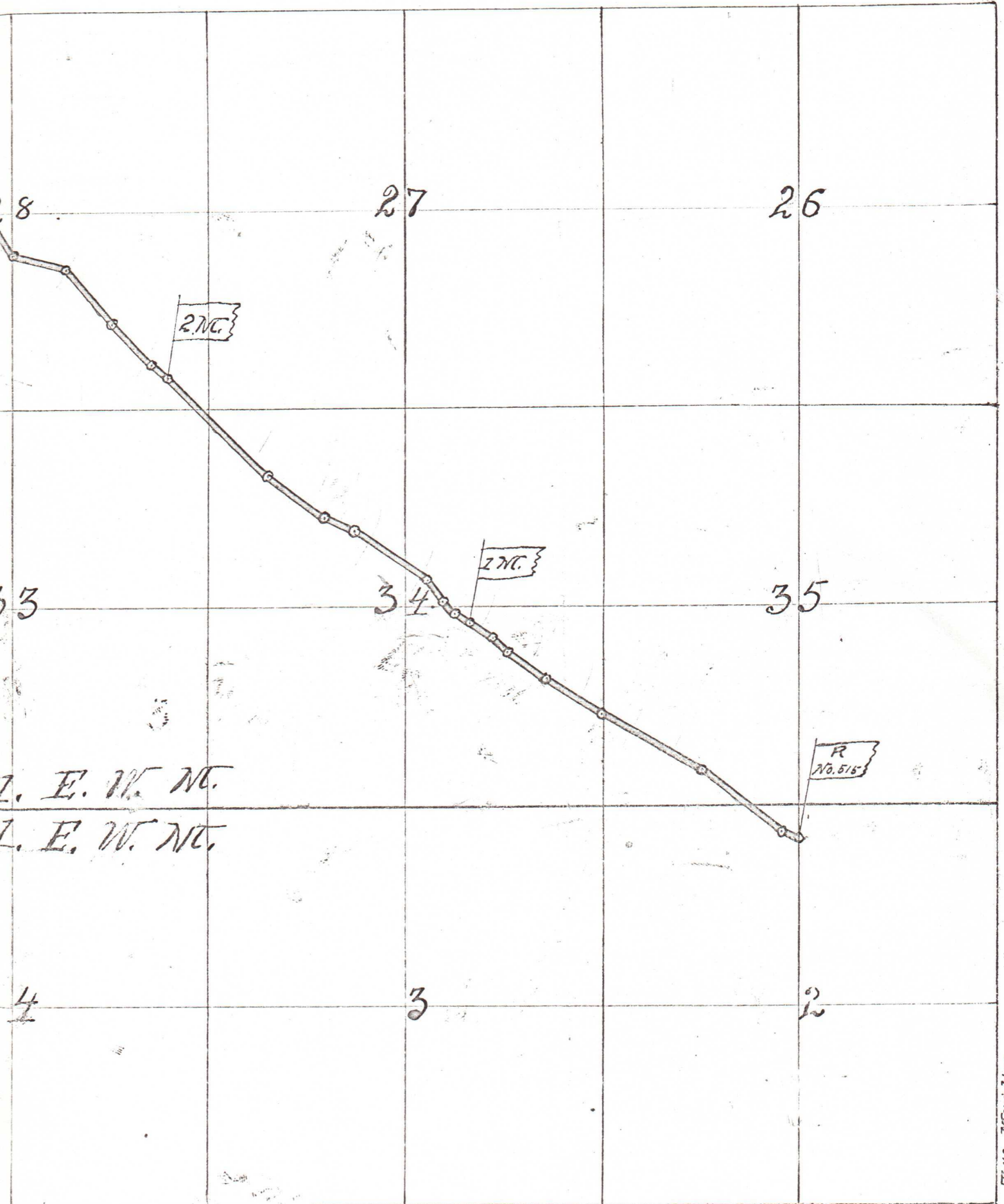

1. E. W. N.  
1. E. W. N.

Plot of Road No. 515  
County Surveyor

True Meridian