

669

Plat of Road No. 669
in
T. 3. N. R. 31. E. W. N.

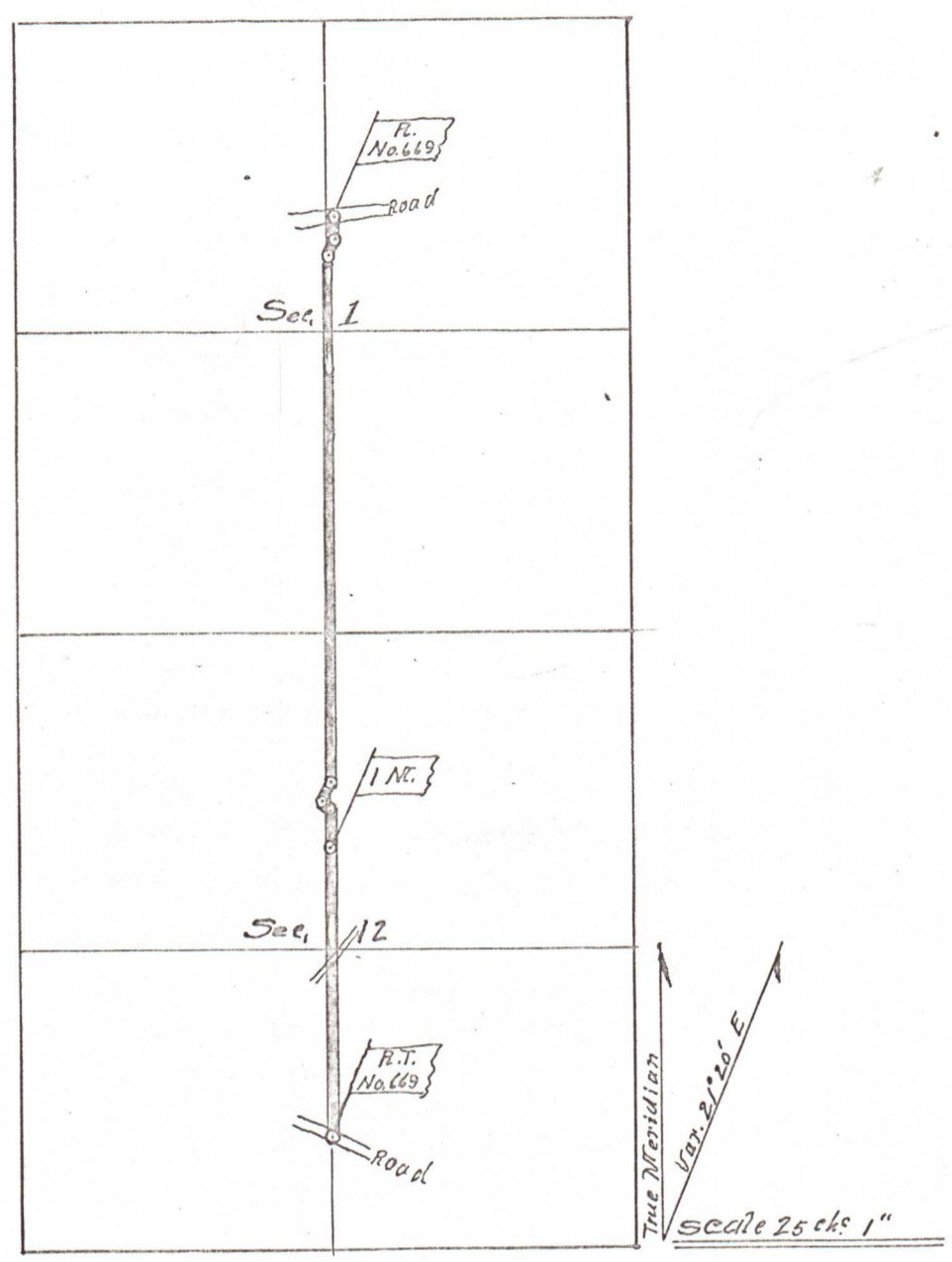

1909, of said County Court, to-wit: On the
 praying said Court to lay out, locate and establish a County road in said County and State, commencing, running
 and terminating as follows, to-wit: Commencing at a point 430 feet south and 20
 feet east of the center of the North Half of section One (1), Township
 Three (3) North, Range Thirty-one (31) East of the Willacotte Meridian,
 said point being in the present County Road known as County Road No. 175,
 and running thence South 3 chains, thence South 3° East 2 chains, thence
 South 11.2 chains to a point 16.30 chains North of the Southwest corner of
 the Southeast Quarter of Section 12, Township 3 North, Range 31 E. W. N.,
 said point being in the present County Road known as County Road No. 179.

669