

578

Plat of Road No 578

R.F. No 578

T. 1. N. R. 34. E. W. M.

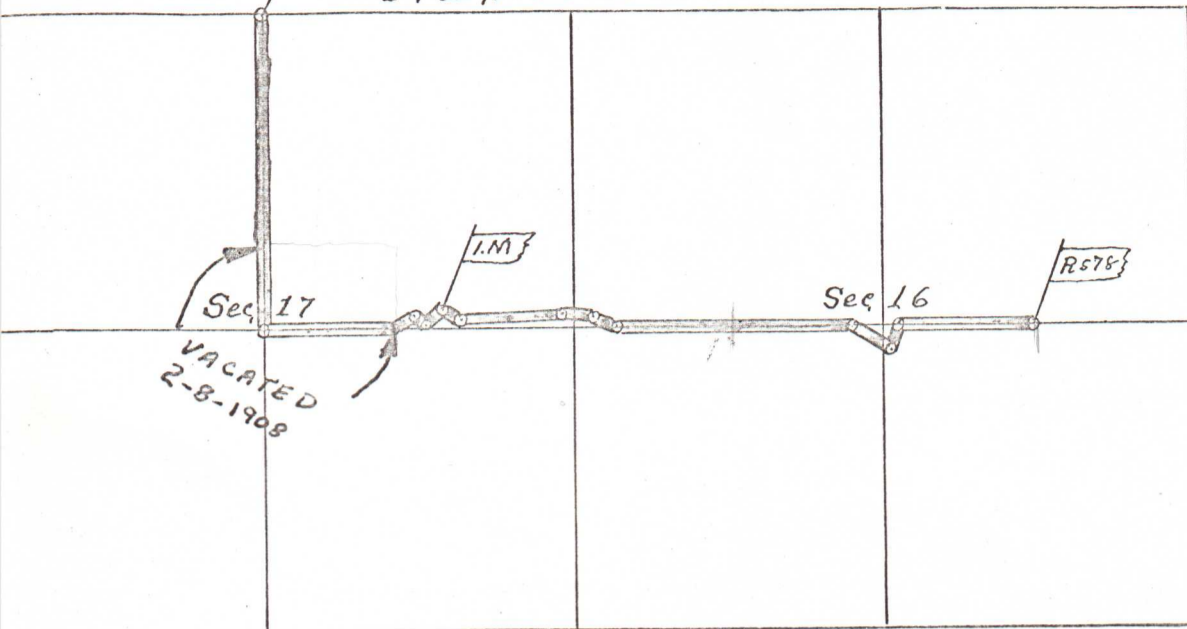

Sec 17
VACATED
2-8-1908

I.M.

Sec 16

R578

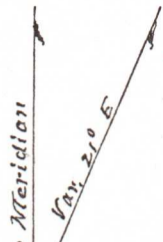

Scale 25 ch: 1"

Eleven

and
and others,

have petitioned the County Court of said County of Umatilla at the November Term, 1905, thereof, for a County Road, commencing at the Northeast corner of the Southeast quarter of Section 16 Township 1 North Range 34 E.W.M. and running thence West a distance of 1-1/2 miles more or less to the center of Section 17 in said Township and Range; thence North a distance of one-half (1/2) mile to the Northeast corner of the Northwest quarter of said Section 17.

875