

RIGHT OF WAY Through INDIAN LANDS

Between Sect. 3&10, T1N, R33E.W.M.

COUNTY ROAD NO. 749

Scale: 1" = 200' Sept. 1958

Drn. By R.K. C. C. Slavens, Road Supv.

Twp 1N R 33E WM

Clara Raley Mitchell
 Book 154 Page 551
 S 1/2 SE 1/4
 (Deeded)

Clara Raley Mitchell
 Book 154 Page 551
 W 1/2 SW 1/4
 (Deeded)

Herbert A. Thompson
 Book 230 Page 251
 " 112 " 127
 " 109 " 403
 SE 1/4 SW 1/4
 (Deeded)

Ivan Bill (1/2 Interest each)
 Jennie Henry Redhawk Griffin
 N 1/2 NW 1/4
 C-215

Mary Tias (1/2 Interest each)
 Phillip Bill
 NW 1/4 NE 1/4
 W W - 470

Glenn Story
 Book 183 Page 489
 " 181 " 545
 NE 1/4 NE 1/4
 (Deeded)

705,752.46
 2,470,533.49
 Found Brass Cap

NOTE:
 Bearings used herein are based upon the
 Oregon Co-ordinate System North Zone

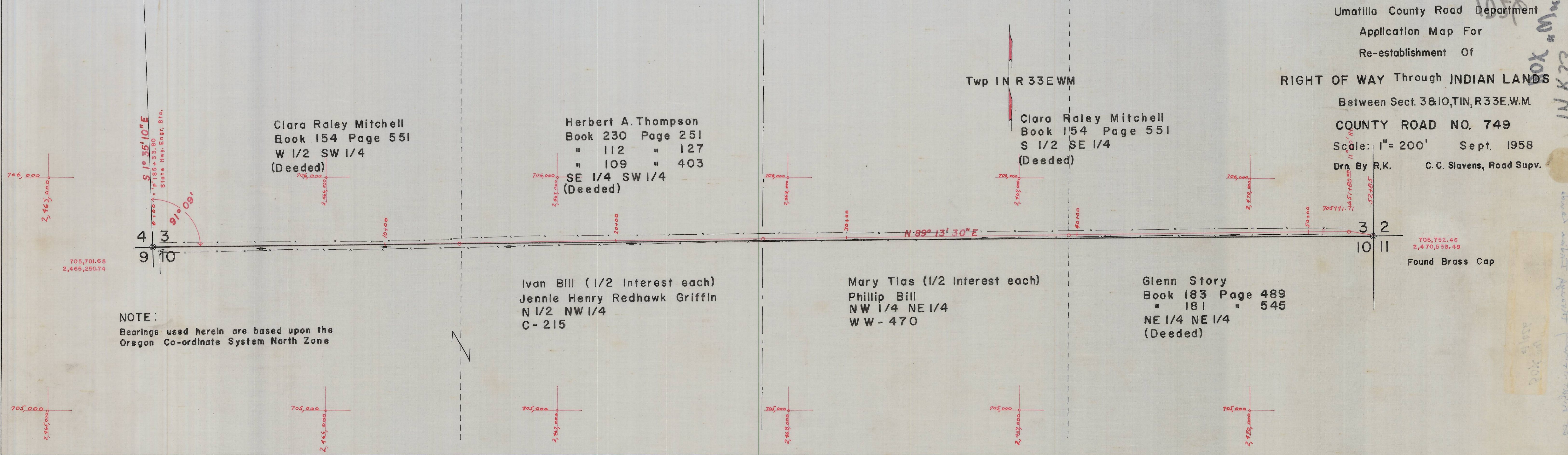

1958
 BOX 210
 IN 833

Map made at 2:30 PM on 9/22/58
 by R.K. Slavens
 2501 E
 200' x 200'