

UNITED STATES DEPARTMENT OF THE INTERIOR
BUREAU OF INDIAN AFFAIRS
ROAD RIGHT OF WAY TRANSFER PLAT
PROJECT 800(2) MCKAY CREEK ROADS
13.8 MILES
UMATILLA INDIAN RESERVATION
UMATILLA COUNTY OREGON

ENGINEER'S AFFIDAVIT

CERTIFICATION OF UMATILLA COUNTY

STATE OF OREGON
 COUNTY OF UMATILLA

I, D. P. Cook hereby certify that I am the Judge of the County Court of Umatilla County, Oregon; that I am satisfied as to the accuracy of the survey of the road and of the accuracy of this map on which the survey is represented; that Umatilla County accepts the right-of-way for the road represented on this map pursuant to agreement with the Bureau of Indian Affairs dated June 24, 1955.

I, Lee M. Travis being first duly sworn, states that he is the Supervising Highway Engineer for the Umatilla Indian Agency; that the survey of the road described on this map was made by him or under his direction; that the said survey is **13.8** miles in length and is accurately represented on this map.

Date: Aug. 16 1962

D. P. Cook
 Judge, County Court
W. H. Hayes
 Commissioner
Carl P. Stanton
 Commissioner
 ATTESTED: Jesse M. Bee
 Clerk, County Court

Date: 7/31 1962
Lee M. Travis
 Supervising Highway Engineer

Subscribed and Sworn to Before me this 31st Day of July 1962
Phyllis B. Shaw Residing in State of Oregon
 Notary Public
 My Commission Expires Oct. 6, 1964

APPROVAL OF MAP

"This map composed of 1 sheets, of which this is sheet 1, is approved pursuant to the provisions of the Act of February 5, 1948 (62 Stat. 17; 25 U.S.C. 323-328) and Departmental Regulations 25 CFR 161, as amended, and pursuant to the stipulations of the agreement dated JUNE 1951 between the United States as represented by the Bureau of Indian Affairs and the County as represented by the Board of County Commissioners subject to any prior, valid, existing rights or adverse claims.

Date Approved: 8/20/62

Walter J. Alouie
 acting
 Superintendent, Warm Springs Indian Agency
 Warm Springs, Oregon

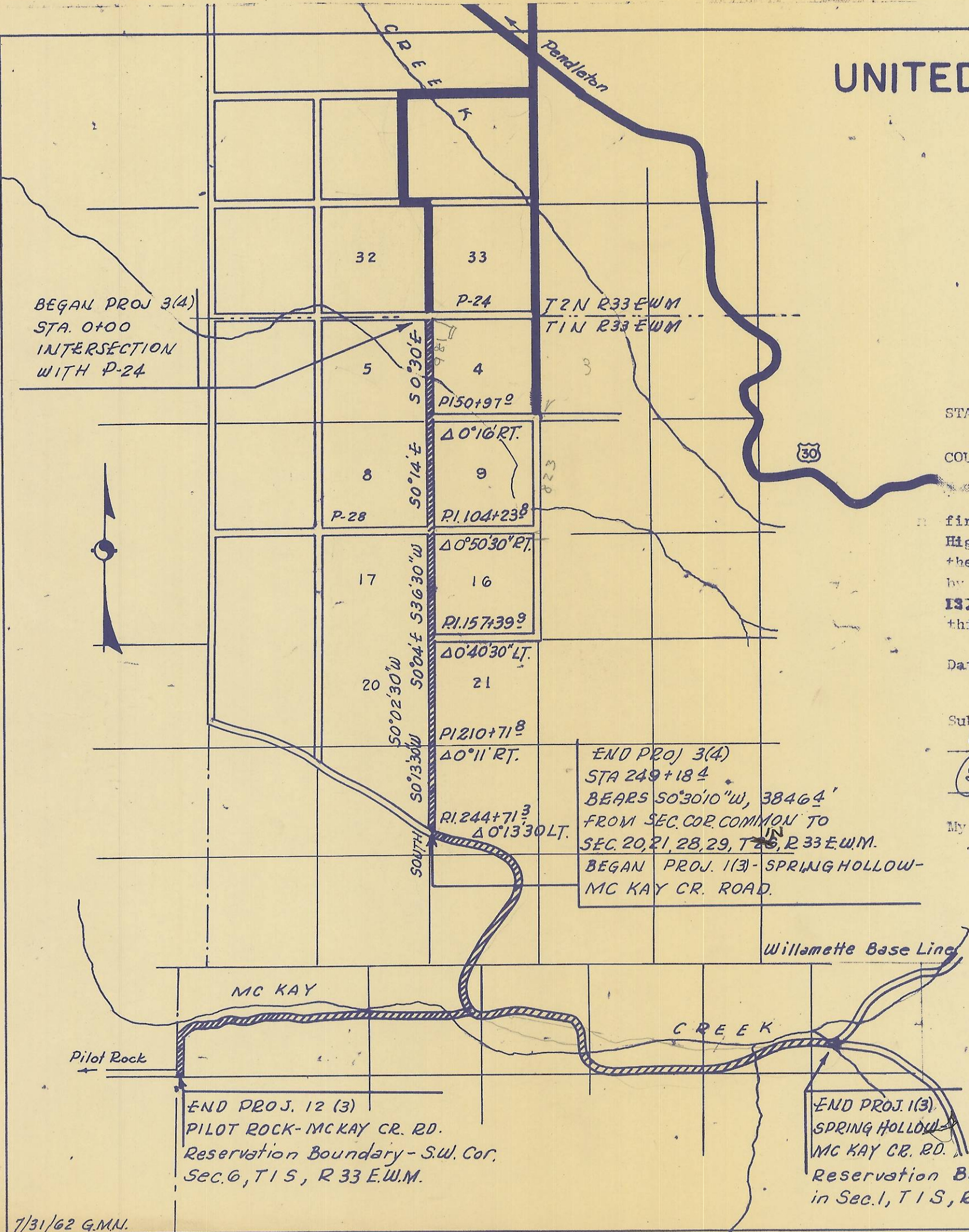

END PROJ 3(4)
 STA 249+18.4
 BEARS S0°30'10"W, 3846.4'
 FROM SEC. COR. COMMON TO
 SEC. 20, 21, 28, 29, T2S, R33E.W.M.
 BEGAN PROJ. 1(3) - SPRING HOLLOW-
 MC KAY CR. ROAD.

END PROJ. 1(3)
 SPRING HOLLOW
 MC KAY CR. RD.
 Reservation Boundary
 in Sec. 1, T1S, R33E.W.M.

BEGAN PROJ 3(4)
 STA. 0+00
 INTERSECTION
 WITH P-24

END PROJ. 12 (3)
 PILOT ROCK-MCKAY CR. RD.
 Reservation Boundary - S.W. Cor.
 Sec. 6, T1S, R33E.W.M.