

667

Plat of Road No. 667  
in T. 4, N. R. 29, E. W. 7N.

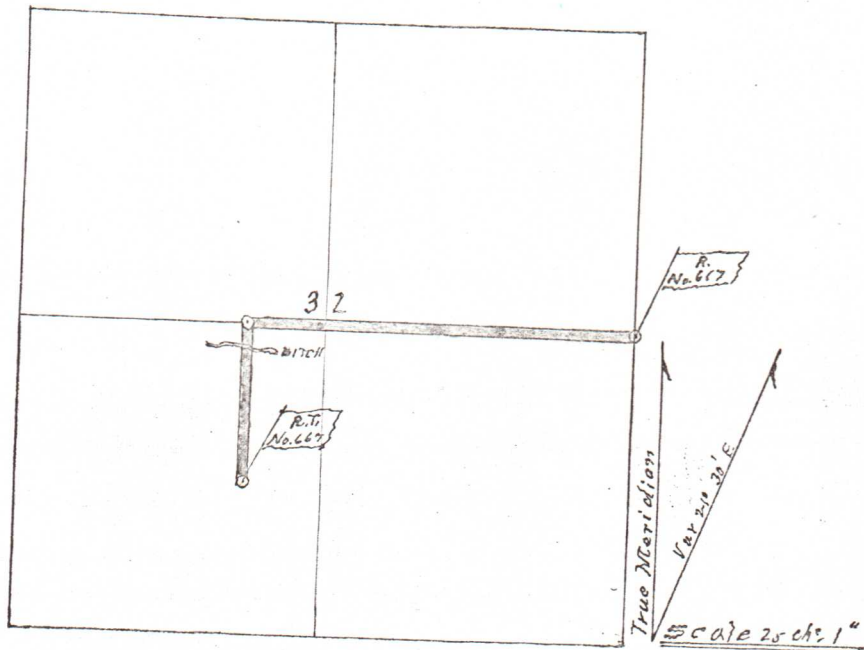

praying said Court to lay out, locate and establish a County road in said County and State, commencing, running and terminating as follows, to-wit: commencing in the county road at the half section

corner on the East line of Section 32, Twp 4 N. R. 29 E.W. 7N.

Thence West 2960 feet;

Thence South 1520 feet;

Thence West 705 feet;

Thence Southwesterly 165 feet to the rail road crossing of county road and there terminating.

667