

NARRATIVE OF SURVEY

The purpose of this survey was to monument the portion of East Highland Extension (Co.Rd. #1198) from the Southwest Corner of Section 11 to Loop Road after a right of way dedication survey to the west showed the centerline of the existing road lying south of the dedicated centerline. Because the dedicated alignment turns south at the southwest corner of Section 11, this portion of the legalization survey was terminated where shown.

A railroad spike was set at the intersection of Loop Road and East Highland Extension for the beginning point of this legalization survey and possible future legalization of a portion of Loop Road, as it appears it does not lie where it was dedicated in the area near the intersection. Edwards' computed 1/4 corner location (See Detail) was held as the correct 1/4 corner location between Sections 11 and 14 for property description purposes.

Bearing base was N89°03'52"E along the north line of Section 16 from the recently completed Umatilla County monumentation survey No. 95-59-B by Edwards as shown. Monuments were found as noted.

All right of way centerline and offset angle points, as well as corner monuments found and corner positions calculated, were assigned local datum coordinates.

Instruments used were a Wild T-16 one-minute theodolite and Wild DI-5 EDM. The EDM was checked on the Hermiston Baseline near Paterson Ferry Interchange both before and after the survey. It checked out well with both a tripod-mounted prism and a pole-mounted prism.

CENTERLINE STATION	BEARING	DISTANCE	LOCAL DATUM COORDINATES	
			NORTHING	EASTING
0+00.00	N 89°50'07"W	719.60'	20,000.00	20,000.00
7+19.60	N 89°45'39"W	613.75'	20,002.07	19,280.41
13+33.35	S 88°38'54"W	662.01'	20,004.63	18,666.66
19+95.36	S 89°10'31"W	672.83'	19,989.01	18,004.84
26+68.19			19,979.33	17,332.08
30' RT. STATION				
7+19.60	N 89°45'39"W	613.36'	19,972.07	19,280.30
13+33.35	S 88°38'54"W	661.72'	19,974.63	18,666.95
19+95.36	S 89°10'31"W	673.06'	19,959.02	18,005.41
26+68.19			19,949.33	17,332.42
30' RT. STATION				
7+19.60	N 89°45'39"W	614.15'	20,032.07	19,280.51
13+33.35	S 88°38'54"W	662.28'	20,034.63	18,666.37
19+95.36	S 89°10'31"W	672.59'	20,019.01	18,004.27
26+68.19			20,009.33	17,331.75

**UNIT "A"
LEGAL DESCRIPTION**

A strip of land for road purposes located in Sections 11 and 14, Township 4 North, Range 29 East of the Willamette Meridian, being 60 feet in width and lying 30 feet each side of the following described centerline:

Commencing at the brass-capped monument marking the corner common to Sections 9, 10, 16 and 15, Township 4 North, Range 29 E.W.M., said monument being set in the recent Umatilla County Monumentation Survey No. 95-59-B; thence N 89°44'53"E, 7953.35 feet to a railroad spike set at the intersection of the existing centerlines of Loop Road No. 1190 and East Highland Extension No. 1198 and the true point of beginning of this description; thence N 89°50'07"W, 719.60 feet; thence N 89°45'39"W, 613.75 feet; thence S 88°38'54"W, 662.01 feet; thence S 89°10'31"W, 661.08 feet to a point on the section line common to Sections 15 and 14, Township 4 North, Range 29 E.W.M., said point bearing S 0°18'10"E, 10.55 feet from the corner common to Sections 10, 11, 15, and 14 in same Township and Range and being the terminus of this description for East Highland Extension Legalization, Unit "A".

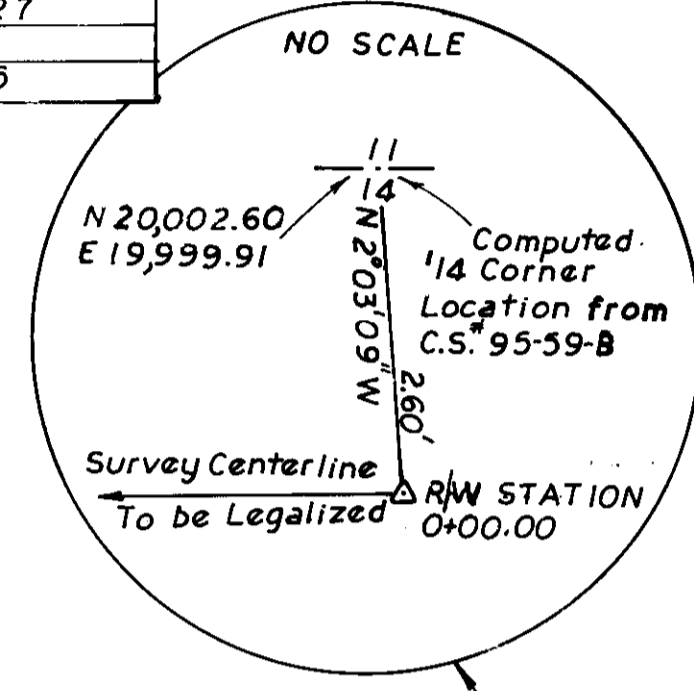
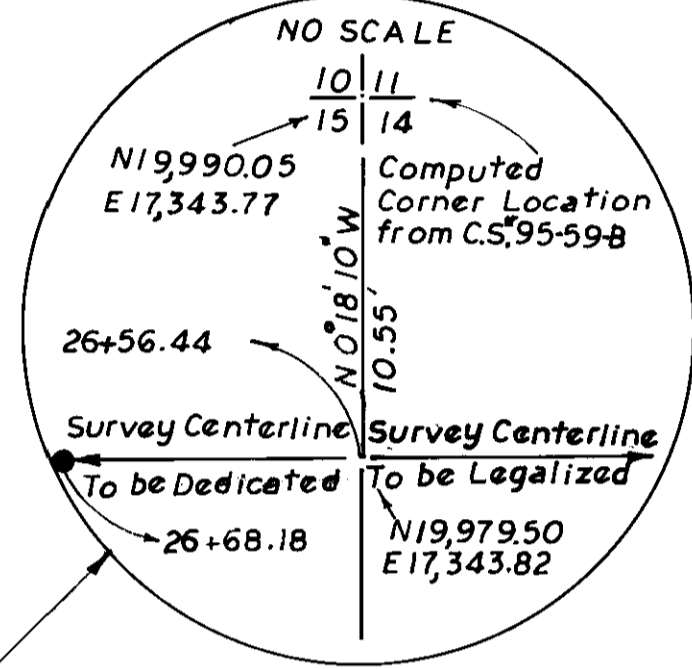

LEGEND	
	Found Section Corner, as noted
	Computed Section Corner
	Computed 1/4 Corner
	Set 5/8" x 30" Iron pin with yellow plastic cap marked "UMA.CO.RD.LS.2627" 2' Below Road
	Set 5/8" x 30" Iron pin with yellow plastic cap marked "UMA.CO.R.D.LS.2627"
	Calculated Monument Position; not set due to physical conditions.
	Power Pole
	Fence
	Overhead Power Line
	Buried Irrigation Line
	Telephone Pedestal
	Gate
	Edge of Traveled Roadway
	Right of Way Line
	Ownership Line
	Set Railroad Spike with Punch Mark
	Buried Gas Line

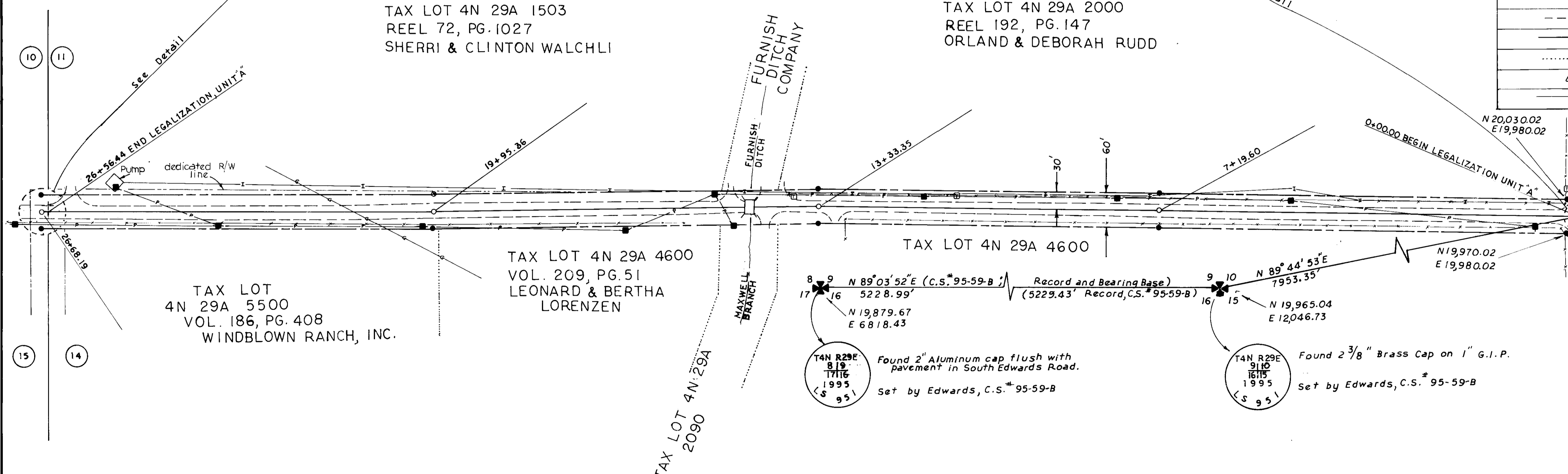

REGISTERED PROFESSIONAL LAND SURVEYOR
 Gary R. Roberts
 OREGON
 JULY 26, 1993
 GARY R. ROBERTS
 2627
 Expires 12/31/96

UMATILLA COUNTY ROAD DEPT. 3920 Westgate Pendleton, Oregon 97801		
Survey for: LEGALIZATION OF COUNTY ROAD #1198 UNIT "A"		
Located: SW 1/4 of Section 11 and NW 1/4 of Section 14, Township 4 North, Range 29 E.W.M.		
Survey By: Gary Roberts	Drawn By: G. R.	Checked By: G. R.
Scale: 1" = 100'	Date: June, 1995	Sheet: 1 of 1