

T.4N. R.28E. W.M.
Section 12

T.4N. R.29E. W.M.
Section 7

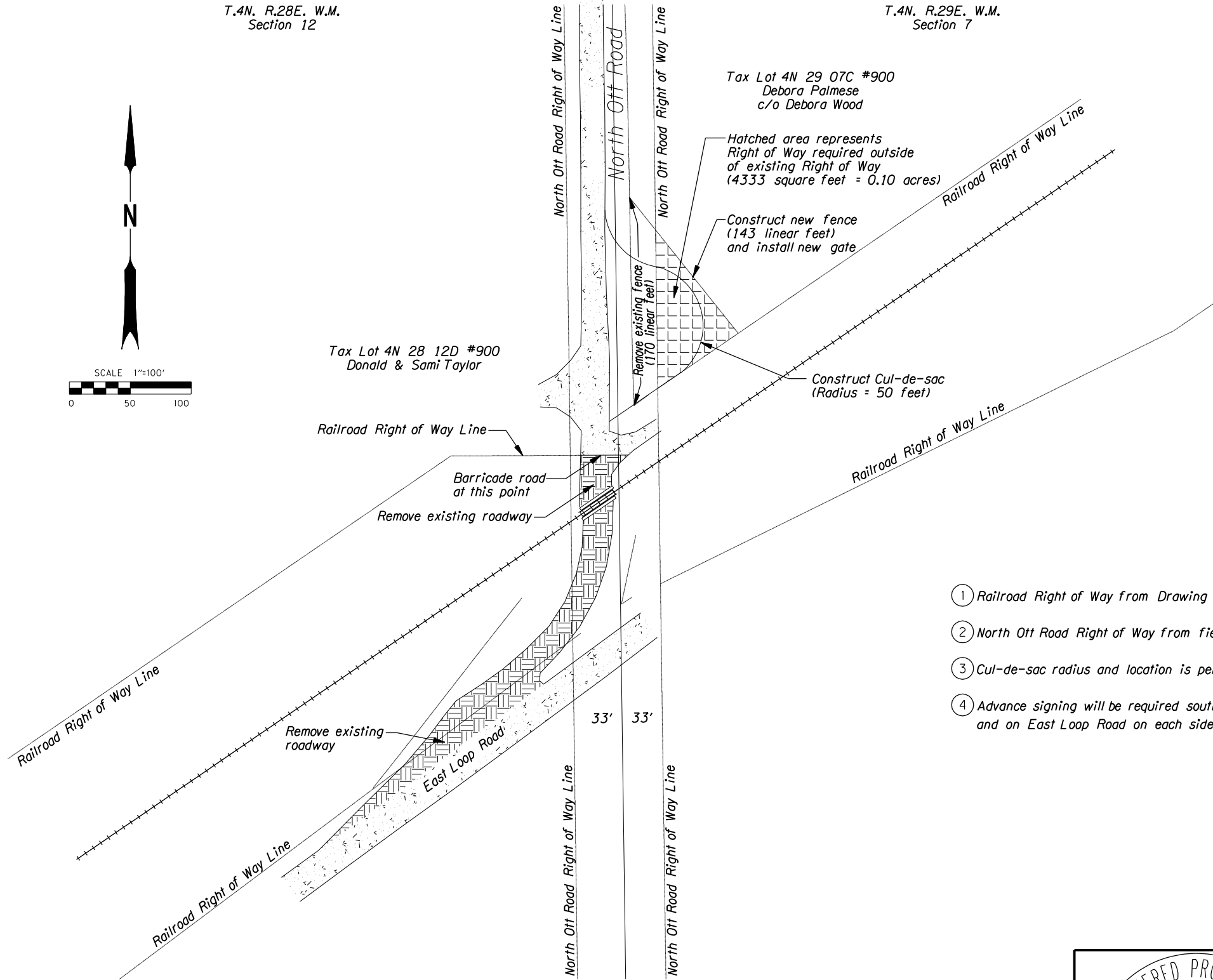

- ① Railroad Right of Way from Drawing No.80520, Hinkle to Juniper Point, dated October 1, 1951
- ② North Ott Road Right of Way from field notes of County Road No.605, dated February, 1907
- ③ Cul-de-sac radius and location is per AASHTO Standards
- ④ Advance signing will be required south of Hooker Road intersection with North Ott Road and on East Loop Road on each side of intersection with North Ott Road

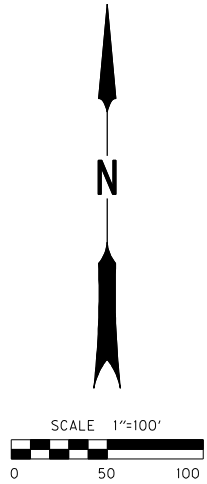
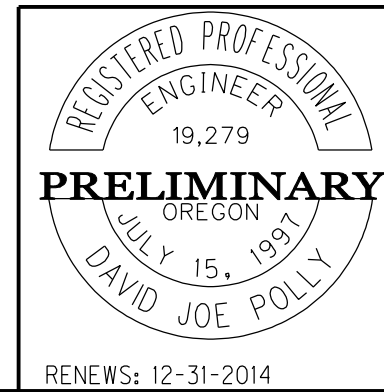

**OREGON DEPARTMENT OF TRANSPORTATION
RAIL DIVISION**

**PROPOSED CLOSURE
COUNTY ROAD NO. 1211
NORTH OTT ROAD**

DESIGN BY:	DATE: 21 FEB 2013	
DRAWN BY: DAN McMILLEN	SCALE: 1" = 100'	
APPROVED BY:	PROJECT:	
NO	DATE	REVISION

Appendix to
Order No. _____
RX 1660
Page 2 of 2