

CONSTRUCTION PLANS

September 1987

for

KNIGHT ROAD

Prepared By:
LIMATILLA COUNTY PUBLIC WORKS DEPT

County Road Number 1222

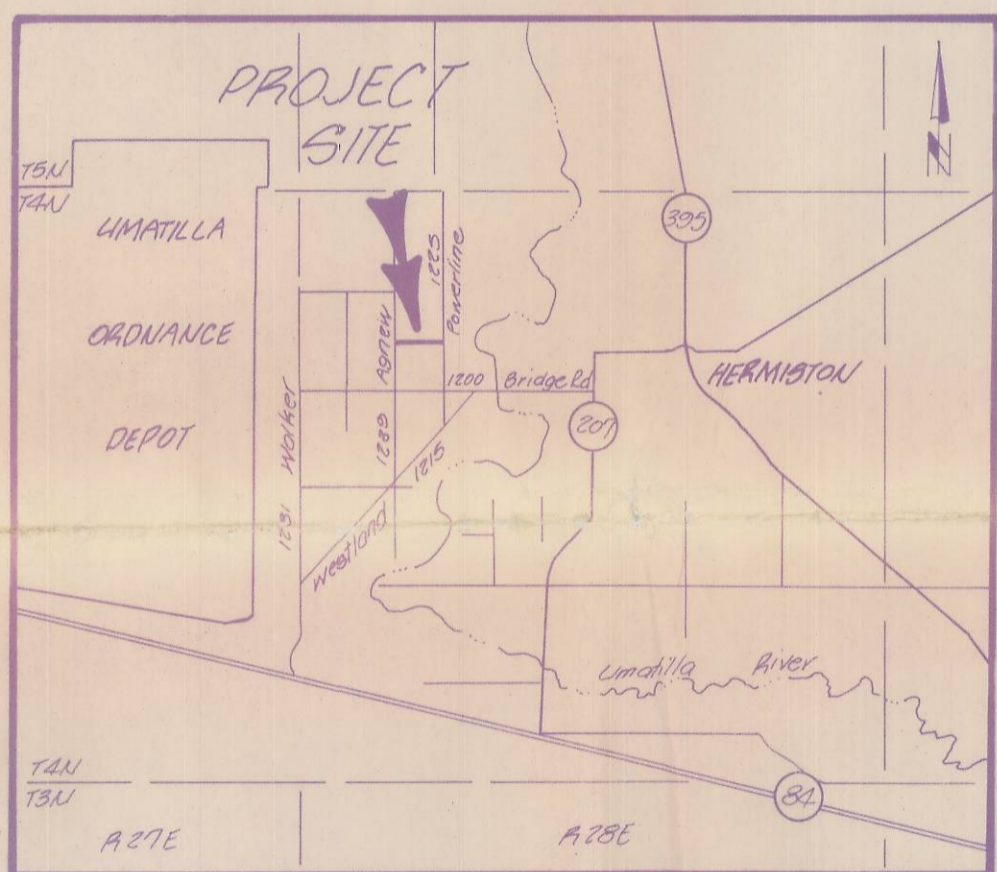

LEGEND

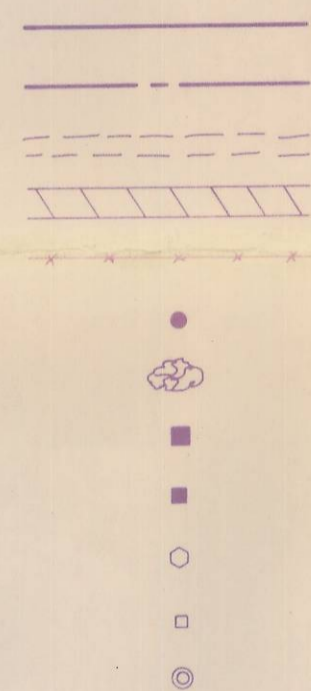

dedicated right-of-way
 dedicated centerline
 existing edge of road
 proposed paved area
 fence
 power pole
 trees and bushes
 fire hydrant
 telephone box
 stop sign
 mail and paper box
 fire hydrant cap

INDEX

Cover Sheet
 Plan Profile Sheet 2 of 4
 Plan Profile Sheet 3 of 4
 Details & General Notes

VICINITY MAP

1" = 2000'

Box "Y"

BLUE MT. PLAN CENTER
 c/o CHAMBER OF COMMERCE
 22 E. SUMACH P. O. BOX 64
 WALLA WALLA, WA 99362

*22

DATE	
BY	
NO.	
PLAN	
NO. OF SHEETS	
NO. OF THIS SHEET	
NO. OF THIS SHEET	
NO. OF THIS SHEET	

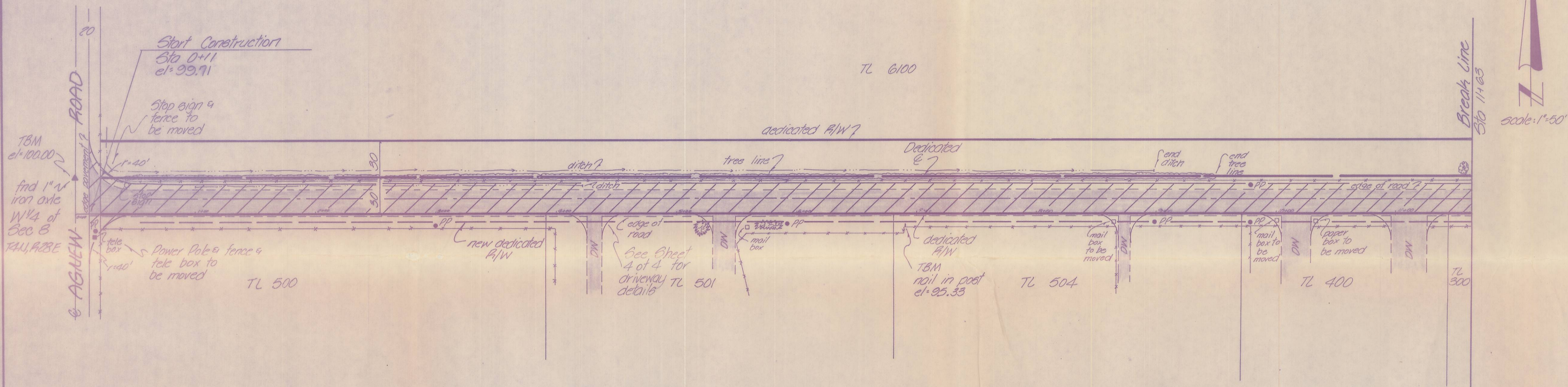

Notes:
 Elevations shown are finished grade elevations.
 Basis of elevations are assumed, not based
 on U.S.G.S M.M.S.L.

DATE	
BY	
NO.	
PROFILE	
NO. OF SHEETS	
NO. OF THIS SHEET	
NO. OF THIS SHEET	
NO. OF THIS SHEET	

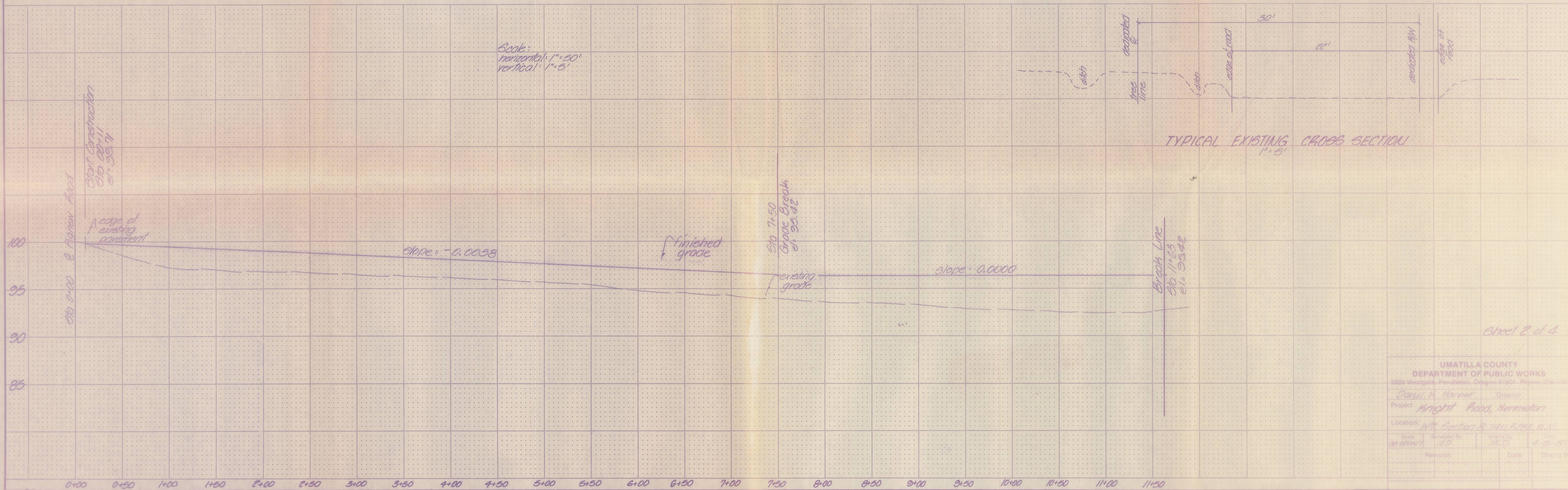

Sheet 2 of 4

UMATILLA COUNTY			
DEPARTMENT OF PUBLIC WORKS			
3820 Westgate, Pendleton, Oregon 97801 Phone 276-2200			
David A. Harper		Director	
Project: Knight Road, Hermiston			
Location: NW Section 8, T4N, 50E, N.W.			
Scale	Drawn By	Date	Drawn By
as shown	ED	M.D.	4-9-87
Revision	Date	Drawn By	

DATE	
BY	
REVISION	
NOTED	
ALIGNMENT CHECKED	
BT. OF WAY CHECKED	
PLAN	
NOTE BOOK	
No.	

DATE	
BY	
REVISION	
NOTED	
ALIGNMENT CHECKED	
BT. OF WAY CHECKED	
PROFILE	
NOTE BOOK	
No.	

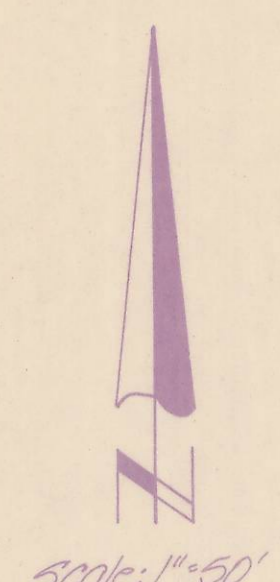
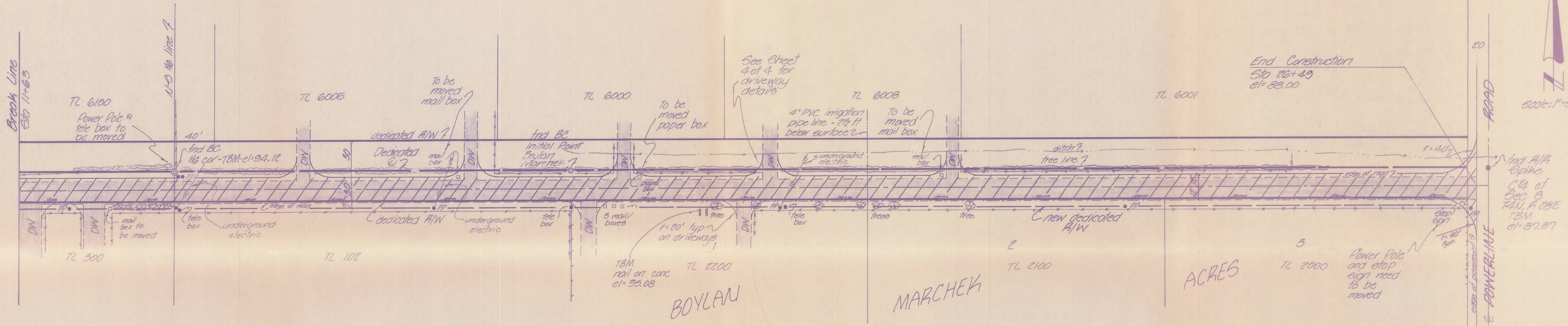

Notes:
Elevations shown are finished grade elevations.
Basis of elevations are assumed, not based
on UGGS N.M.S.L.

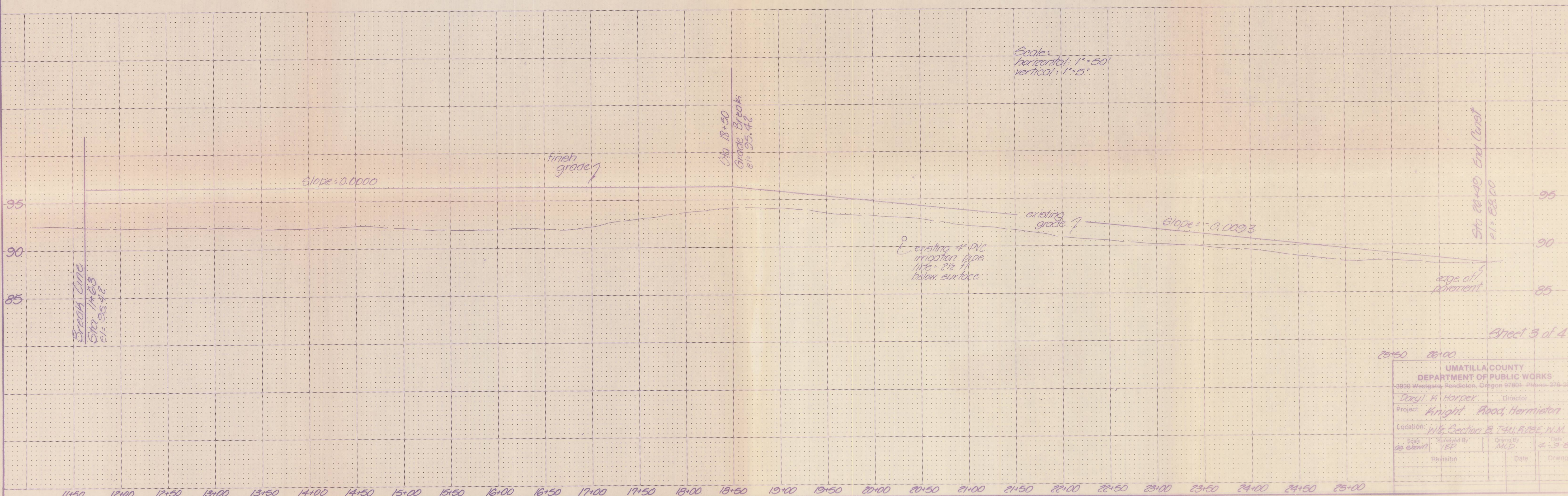

Scale:
Horizontal: 1"=50'
Vertical: 1"=5'

Sheet 3 of 4

UMATILLA COUNTY		
DEPARTMENT OF PUBLIC WORKS		
3820 Westgate, Pendleton, Oregon 97601, Phone 276-2000		
Daryl W. Harper	Director	
Project: Knight Road, Hermiston		
Location: W/4 Section 8, T4N, R28E, N1M		
Scale: as shown	Drawn by: EP	Date: 4-3-87
Revision:	Date:	Drawn by:

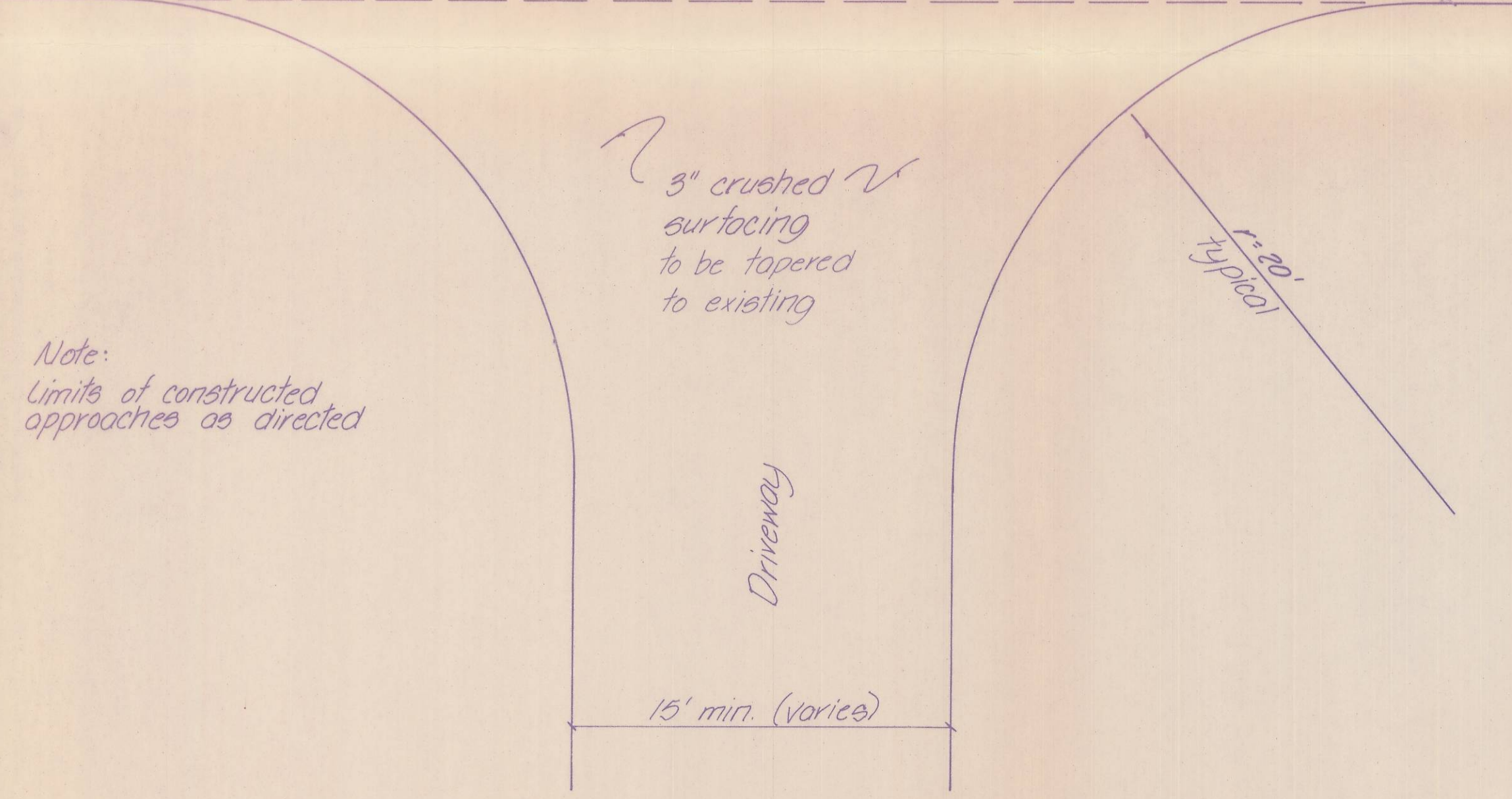
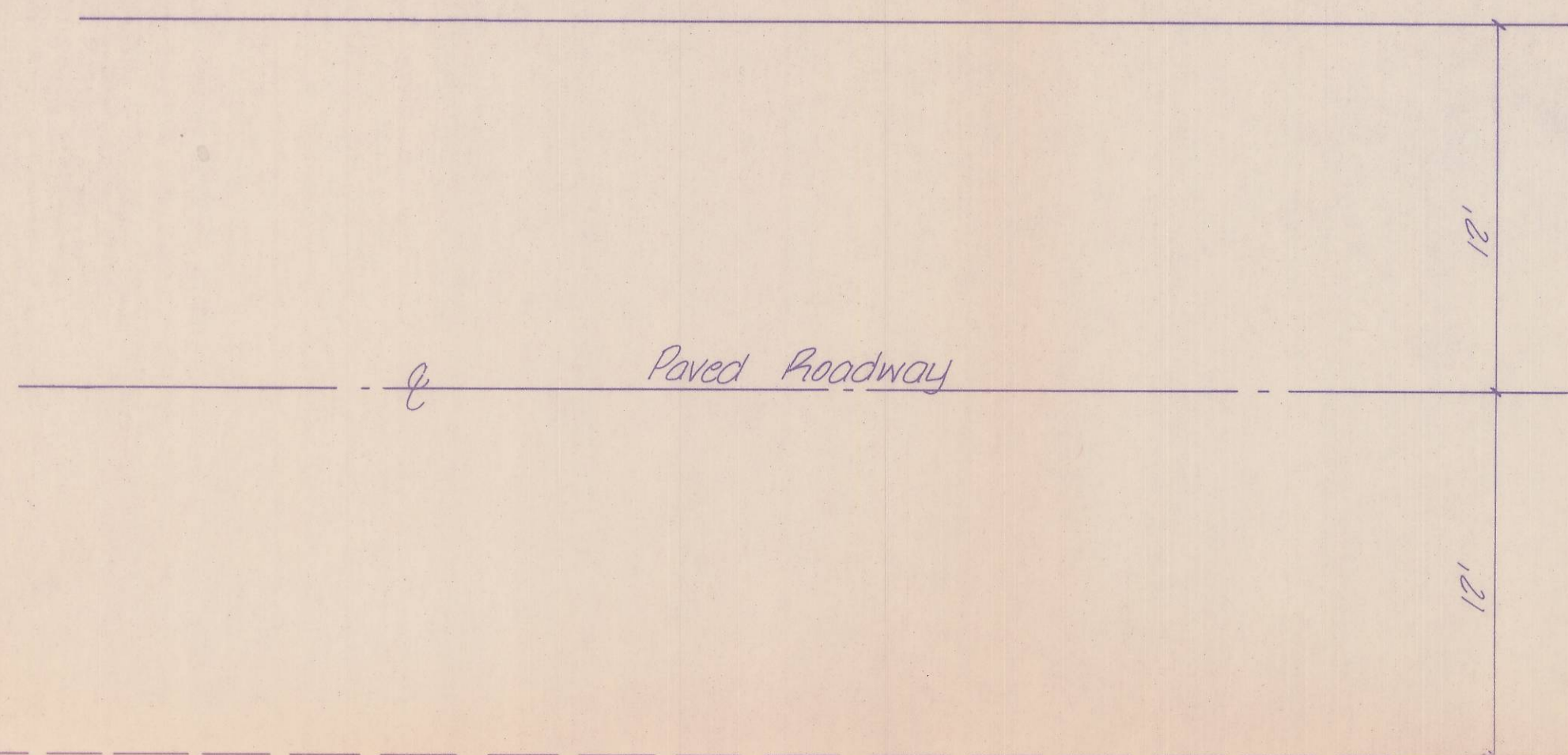

TYPICAL APPROACH DETAIL
1" = 5'

Note:
Limits of constructed approaches as directed

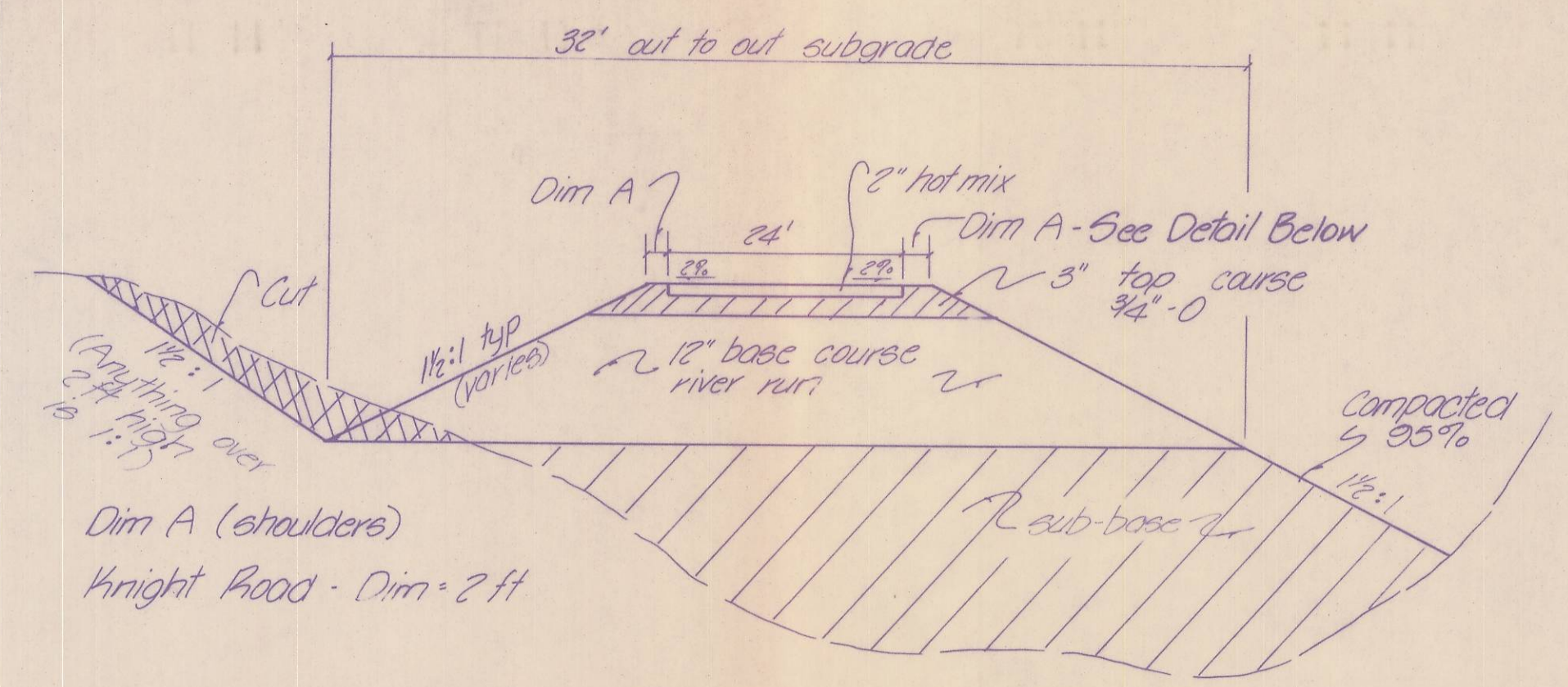

TYPICAL ROAD CROSS SECTION
n/a

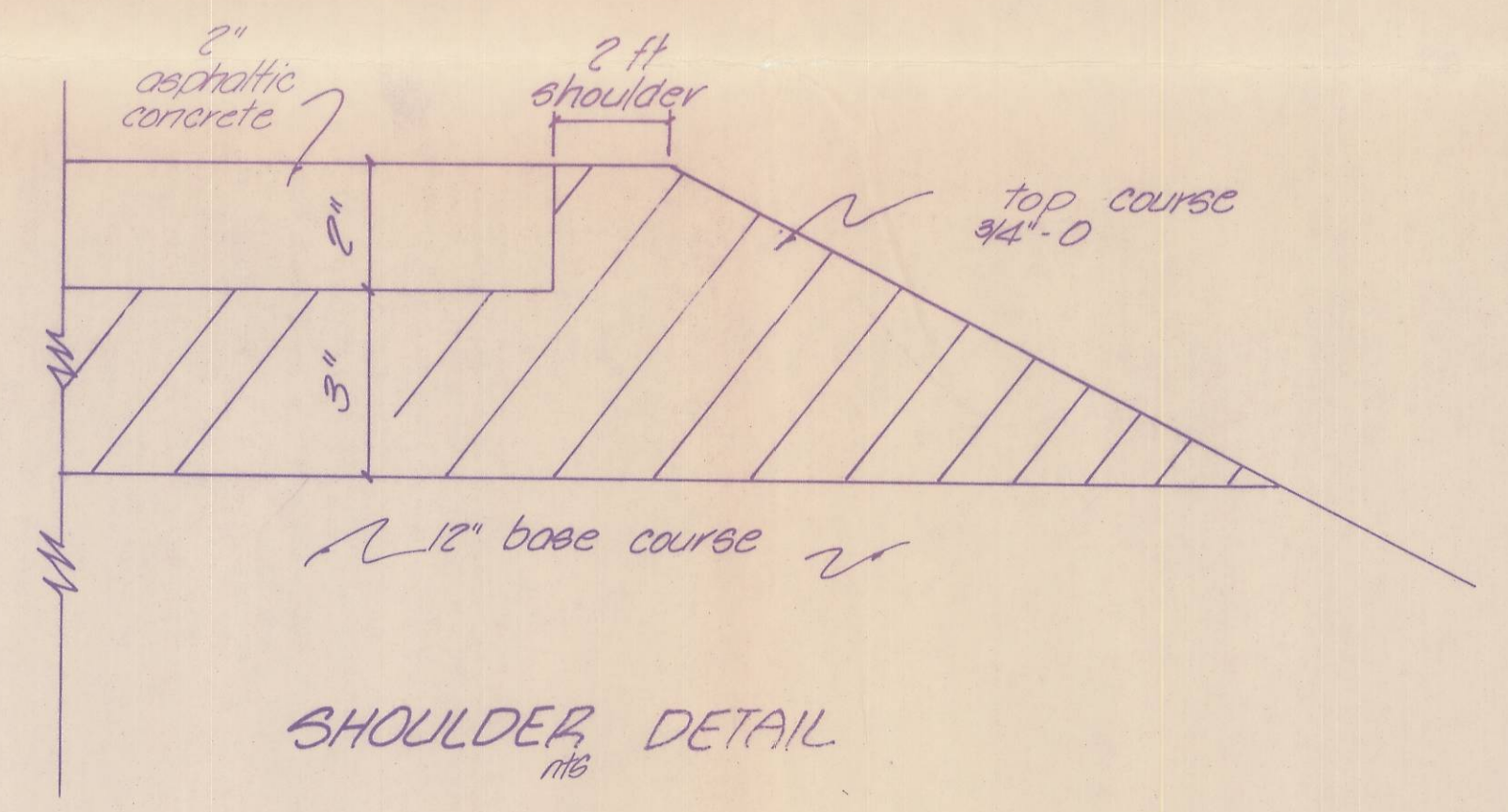

GENERAL NOTES:

1. Meet and match new pavement with existing pavement.
2. Slope for ditchline shall be as shown or directed.
3. The contractor shall be responsible to contact all utilities or other pertinent agencies in order to locate and protect underground facilities prior to starting construction, per paragraph 105.4, 105.5 and 105.6 in the General Provisions.
4. At locations indicated on the drawings, the contractor shall extend the new structure for the road to meet with existing pavement of intersections with other roadways. Limits of the meeting of the pavement structures shall be complete to real lines as directed.

UMATILLA COUNTY DEPARTMENT OF PUBLIC WORKS 3920 Westgate, Pendleton, Oregon 97801 Phone: 276-2992			
Knights Road DETAILS & GENERAL NOTES			
Scale 1/8" = 1'-0"	Surveyed By MLD	Drawn By MLD	Date 7-22-87
Revision	Date	Drawn By	