

699

699

PLAT OF COUNTY ROAD No. 699

INT. 5 N. R. 29 E. W. M.

SURVEYED FEB. 13 1911

Scale 25 Chs. = 1 in.

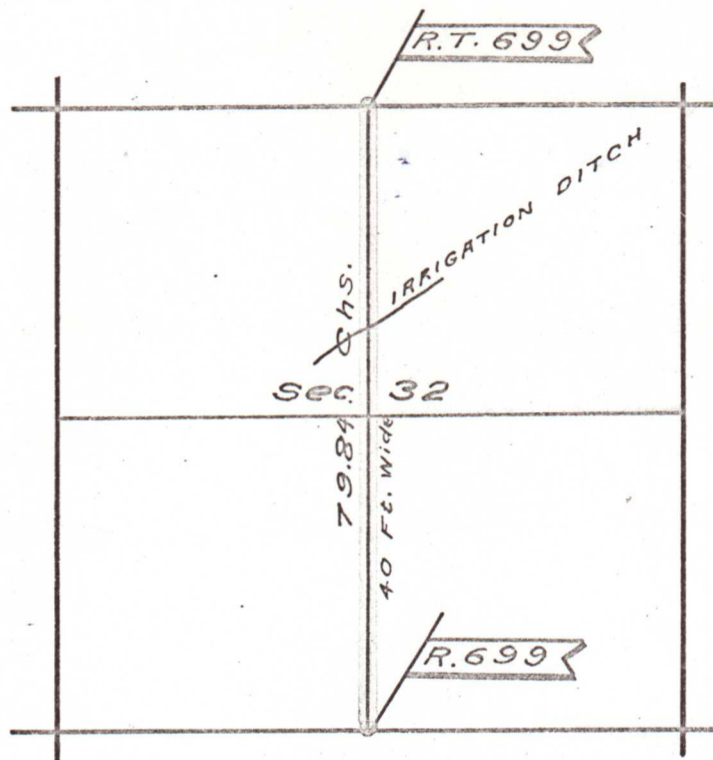

NOW, the condition of the above obligation is

Harry Williamson
R R Lewis

and

and others,

have petitioned the County Court of said County of *Umatilla* at the *November*
 Term, 19*10*, thereof, for a County Road, commencing *At the S.E. cor. of the*
S.W. 1/4 of Section 32, Twp. 5 N., R. 29 E.W.M. Running
thence North through centre of said section
32 one mile to N.E. cor of NW 1/4 of aforesaid section
and there terminating