

66' 1/2"

030

Plat of Road No. 630
in Tp. 5 North Range 29 East Will. Mer.

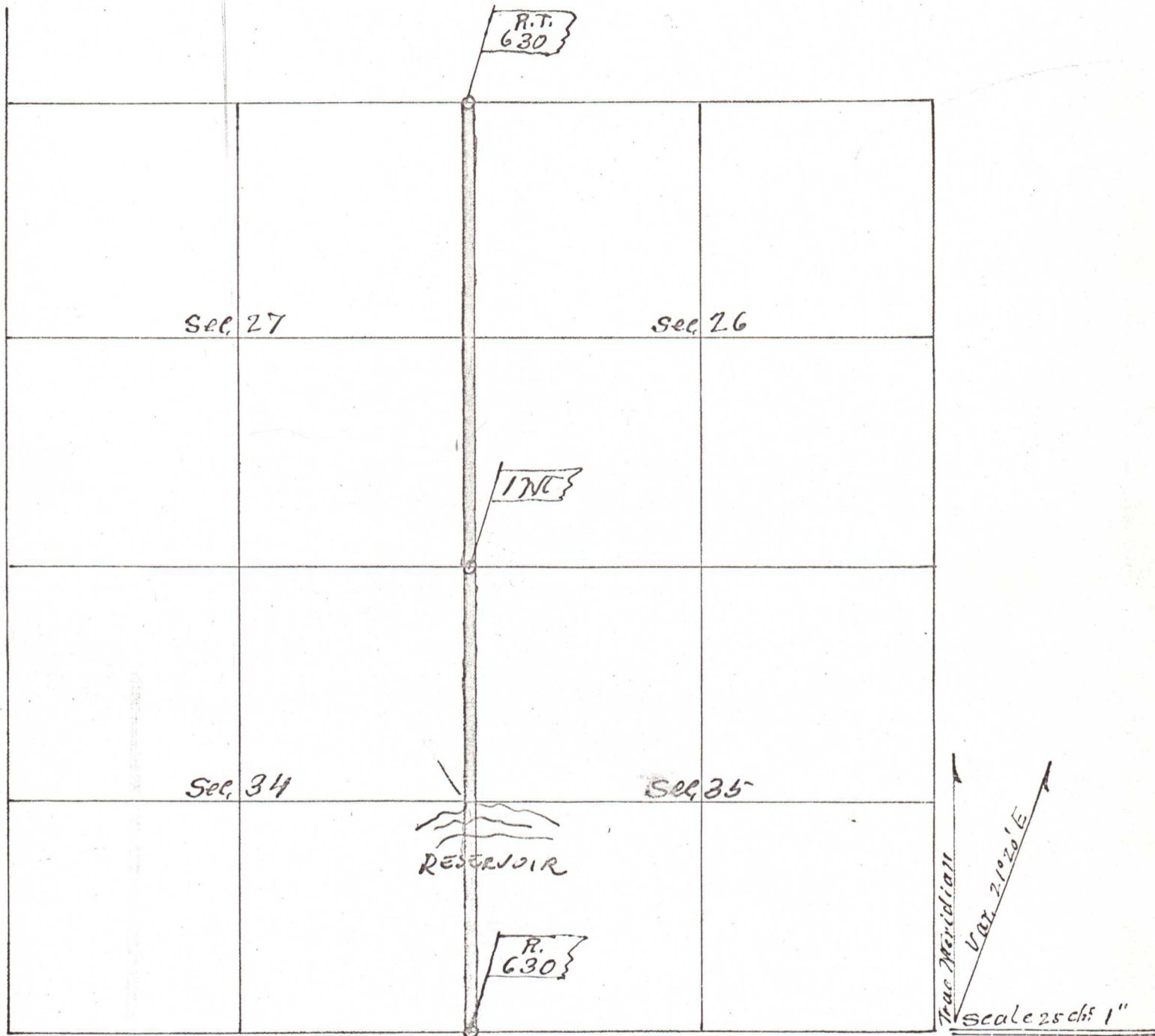

Commencing at the southeast (S.E.) corner of section thirty four
 (34) Tp. five (5) N.R. twenty nine (29) E.W.M., running thence north
 along section lines as nearly as practicable to the northwest corner
 of section twenty six (26), of said Tp. five (5), and there terminating