

WEED PENDELTON INTERCHANGE
 REMOVAL - REITH HWY.
 PROJECT DATE 12/15/72
 DRAWN BY: [Signature]
 CHECKED BY: [Signature]

55292
 ORIGINAL SURVEY PLATE
 DATE: 12/15/72
 DRAWN BY: [Signature]
 CHECKED BY: [Signature]

FINAL SURVEY PLATE
 DATE: 12/15/72
 DRAWN BY: [Signature]
 CHECKED BY: [Signature]

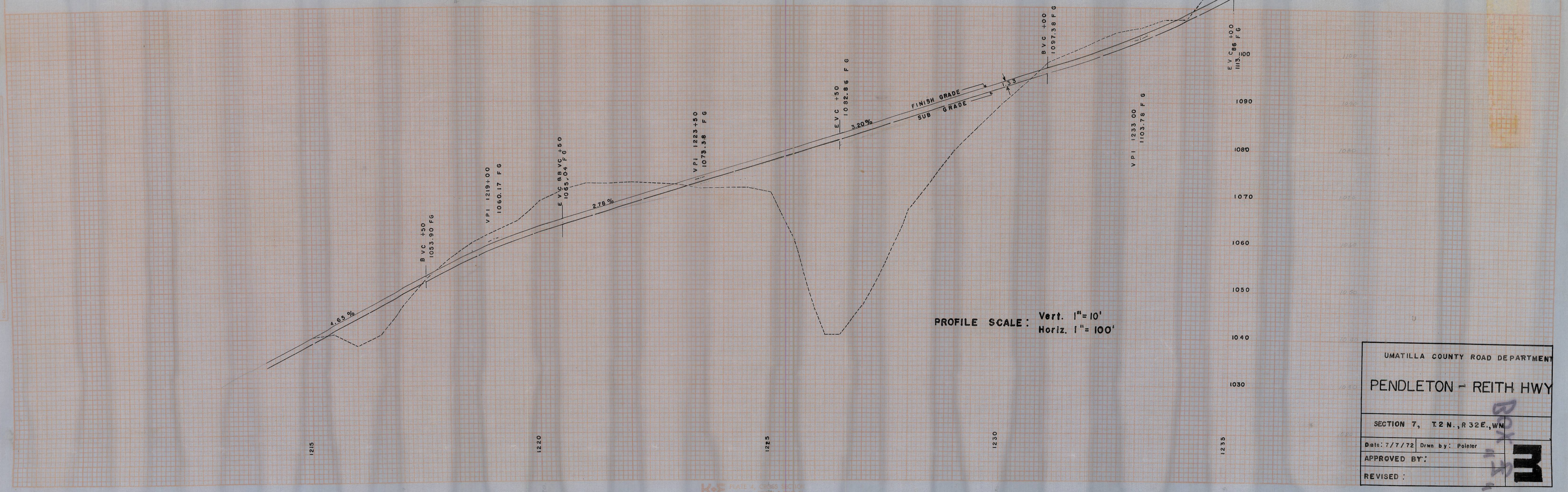
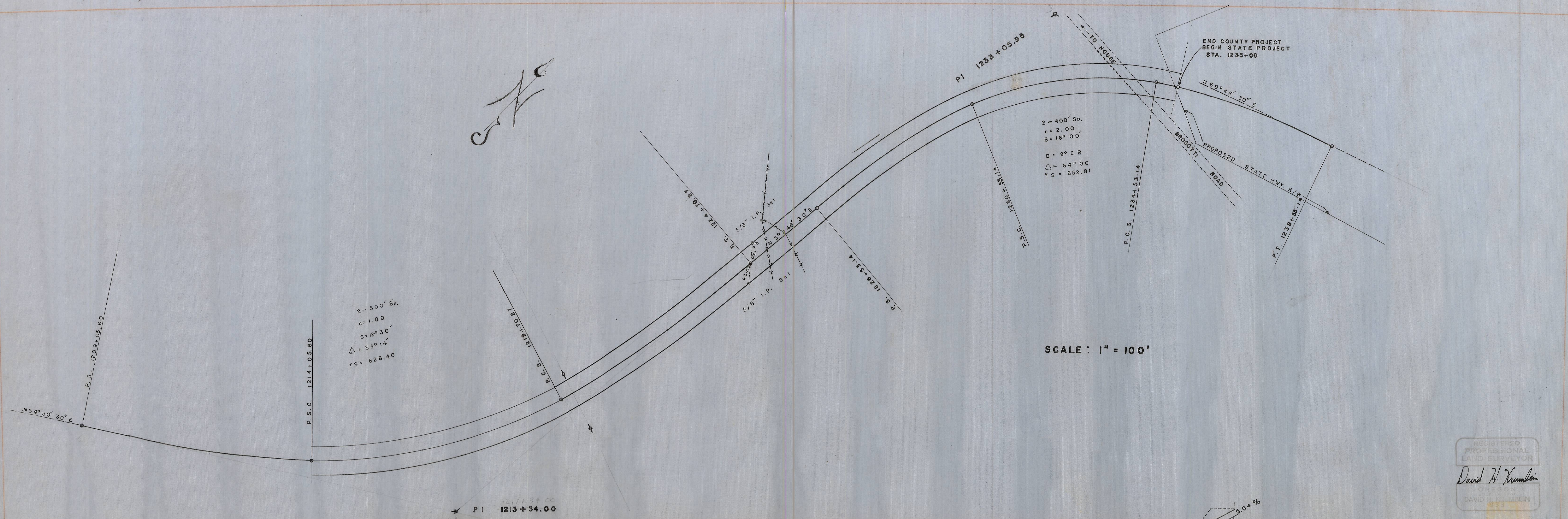

REGISTERED PROFESSIONAL LAND SURVEYOR
 David H. Krumbein
 OREGON
 DAVID H. KRUMBEIN
 933

UMATILLA COUNTY ROAD DEPARTMENT
 PENDLETON - REITH HWY
 SECTION 7, T2N., R32E., WM
 Date: 7/7/72 Drawn by: Poister
 APPROVED BY: [Signature]
 REVISED:

260 12 54635

BOX # 501

DATE	
BY	
REVISION	
NO.	

BOX # 501
 1/4" = 20' VERT.
 1/4" = 100' HORIZ.
 BENJAMIN-HARRIS
 MEZEL, SEMSTELON, WALSCHOWSKIE

DATE	
BY	
REVISION	
NO.	

ORIGINAL SURVEY
 SURVEYED AREAS
 TEMPLATE
 NOTES
 SPECIAL CONDITIONS

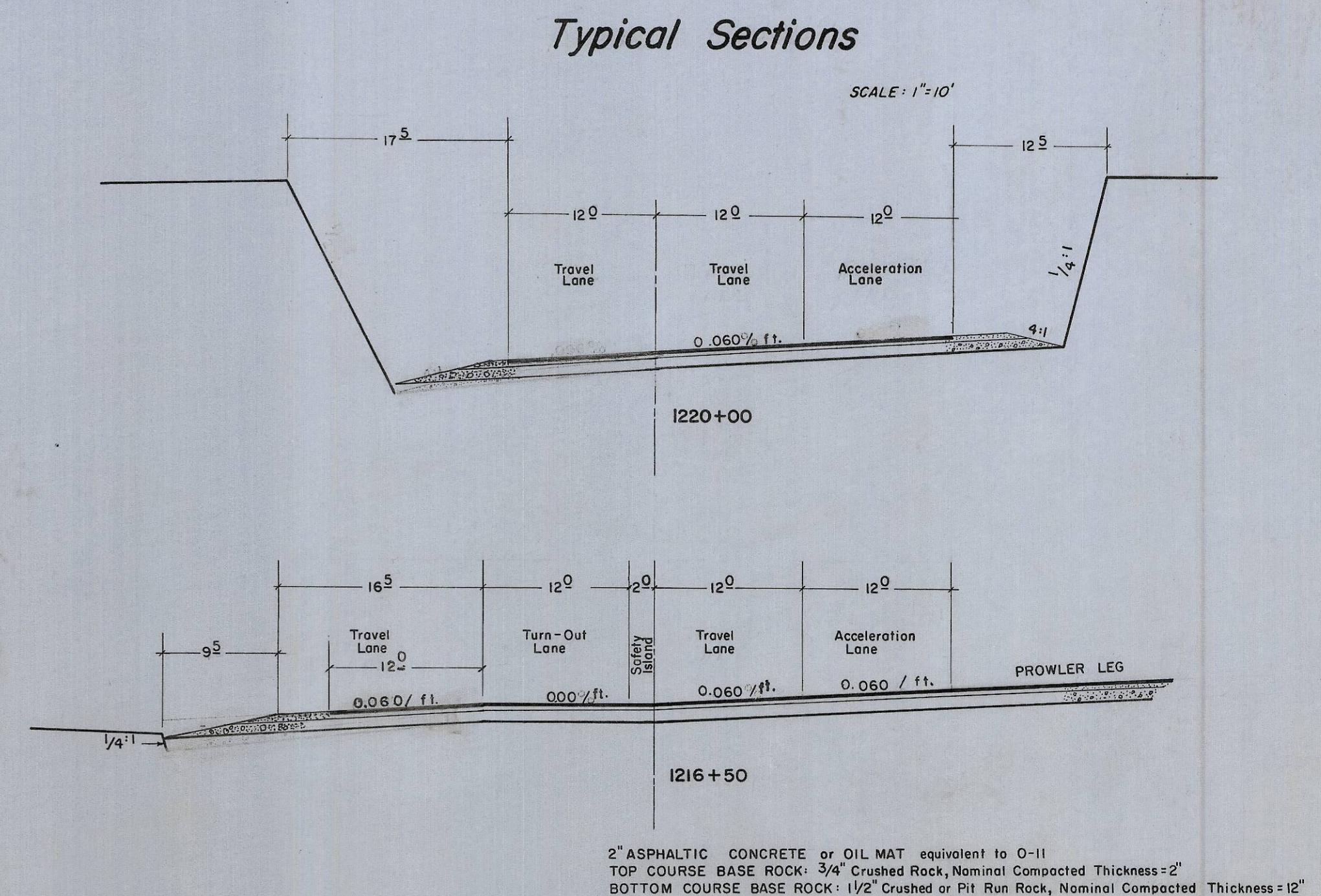
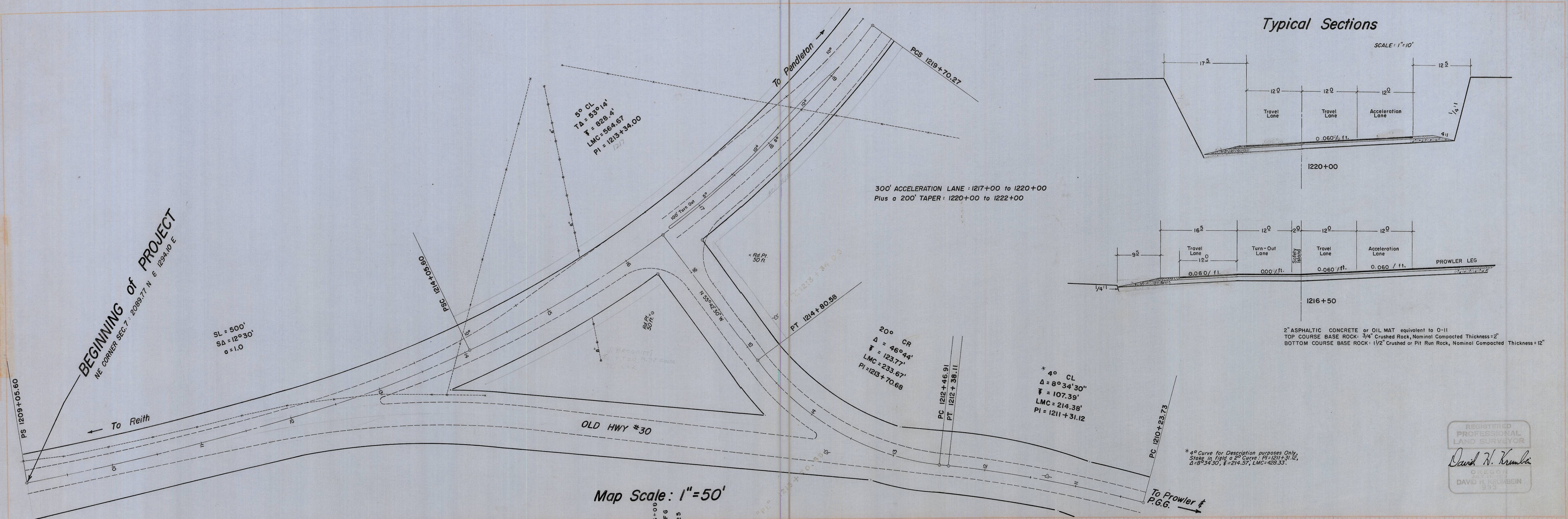

* 4° Curve for Description purposes Only,
 Stake in field a 2° Curve: PI=1211+31.12,
 $\Delta = 8^{\circ}34'30''$, $\bar{r} = 214.38'$, LMC=488.33'

REGISTERED PROFESSIONAL LAND SURVEYOR
 David H. Kumbel
 DAVID H. KUMBEIN
 1955

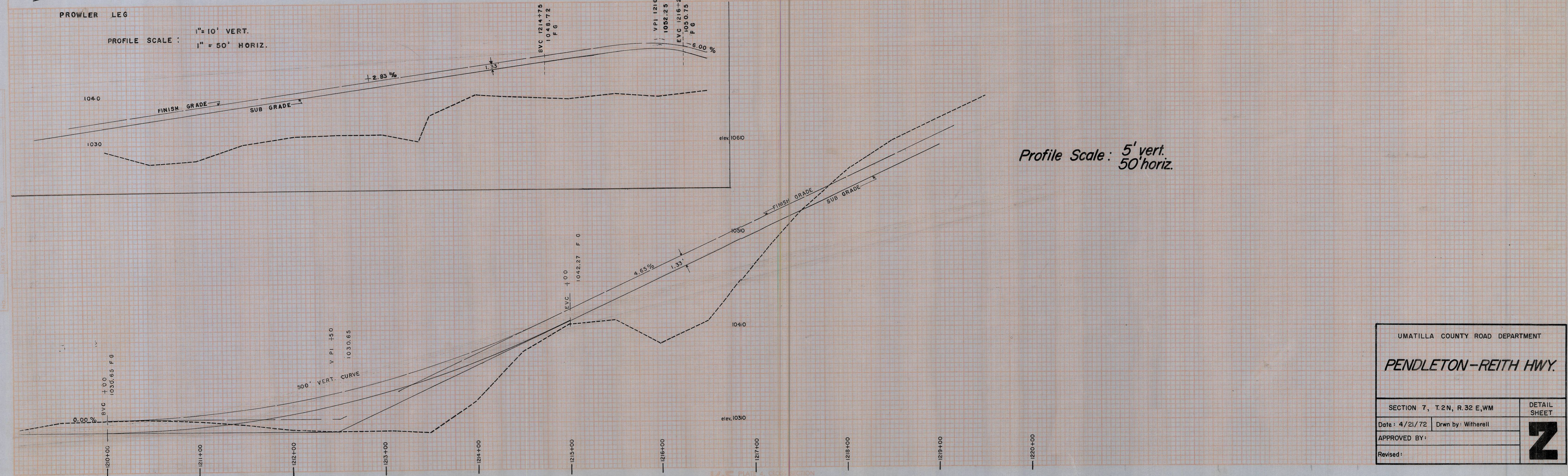

UMATILLA COUNTY ROAD DEPARTMENT	
PENDLETON-REITH HWY.	
SECTION 7, T.2N, R.32 E, WM	DETAIL SHEET
Date: 4/21/72	Drawn by: Witherell
APPROVED BY:	2
Revised:	