

496

Plat of Road No 496 T. 2 N. R. 31 & 32 E. W. N.

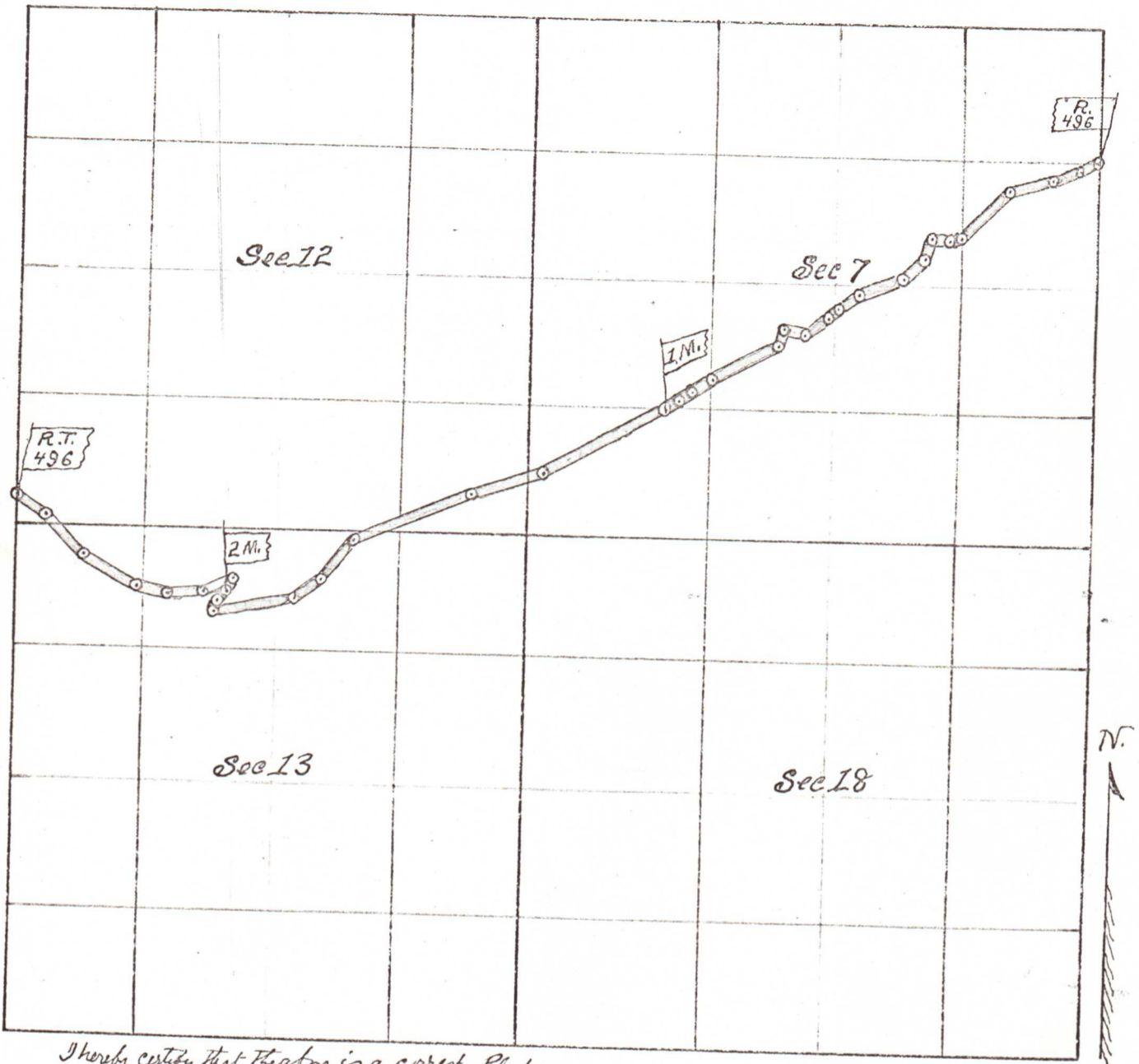

I hereby certify that the above is a correct Plat  
 of Road No 496 as Surveyed by me  
 on the 14<sup>th</sup> day of May 1898  
 John W. Kimball Surveyor  
 for Unadilla Co. Or.

scale 25 chs 1"

NOW, the condition of the above obligation is such, That, whereas the above named *J. A. Padon and E. J. Gilliam*

and

*Twelve* and others,

have petitioned the County Court of said County of *Unadilla*, at the *May*  
 Term, 1898, thereof, for a County Road, commencing *commencing at a point 80 rods south*  
*of the NE corner Sec 7, T. 2 N. R. 32 E. W. N.* thence in a westerly direction  
 following and travelled road from James Daniels place to  
 Bamhart Station as near as most practicable for an easy grade  
 through sec 7, in T. 2 N. R. 32 E. W. N. and Secs 12, 13, T. 2 N. R. 31 E. W. N. to a point 17 Rods  
 North of the SW. cor Sec 2 in T. 2 N. R. 31 E. W. N.

NOW, if the above named *J. A. Padon and E. J. Gilliam*