

(AS PER WAYNE HARRIS SURVEY 9-3-75) 3" IRON PIPE (NOT FOUND) STONE (FOUND) (AS PER O.S.H.D. 1-80 MAP)

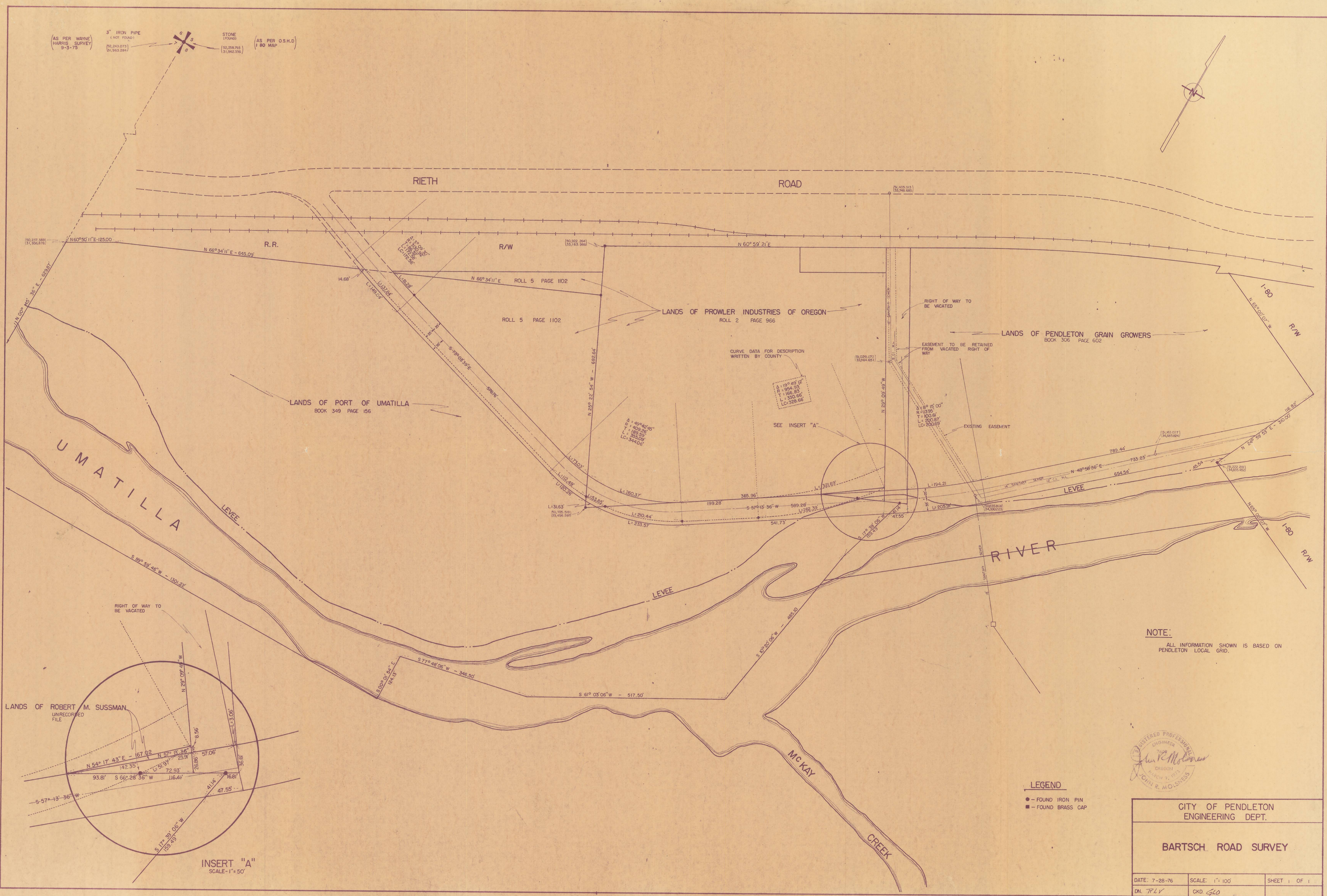
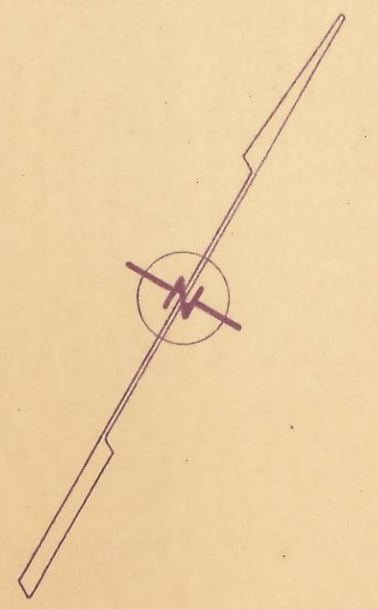

CURVE DATA FOR DESCRIPTION WRITTEN BY COUNTY

SEE INSERT "A"

NOTE: ALL INFORMATION SHOWN IS BASED ON PENDLETON LOCAL GRID.

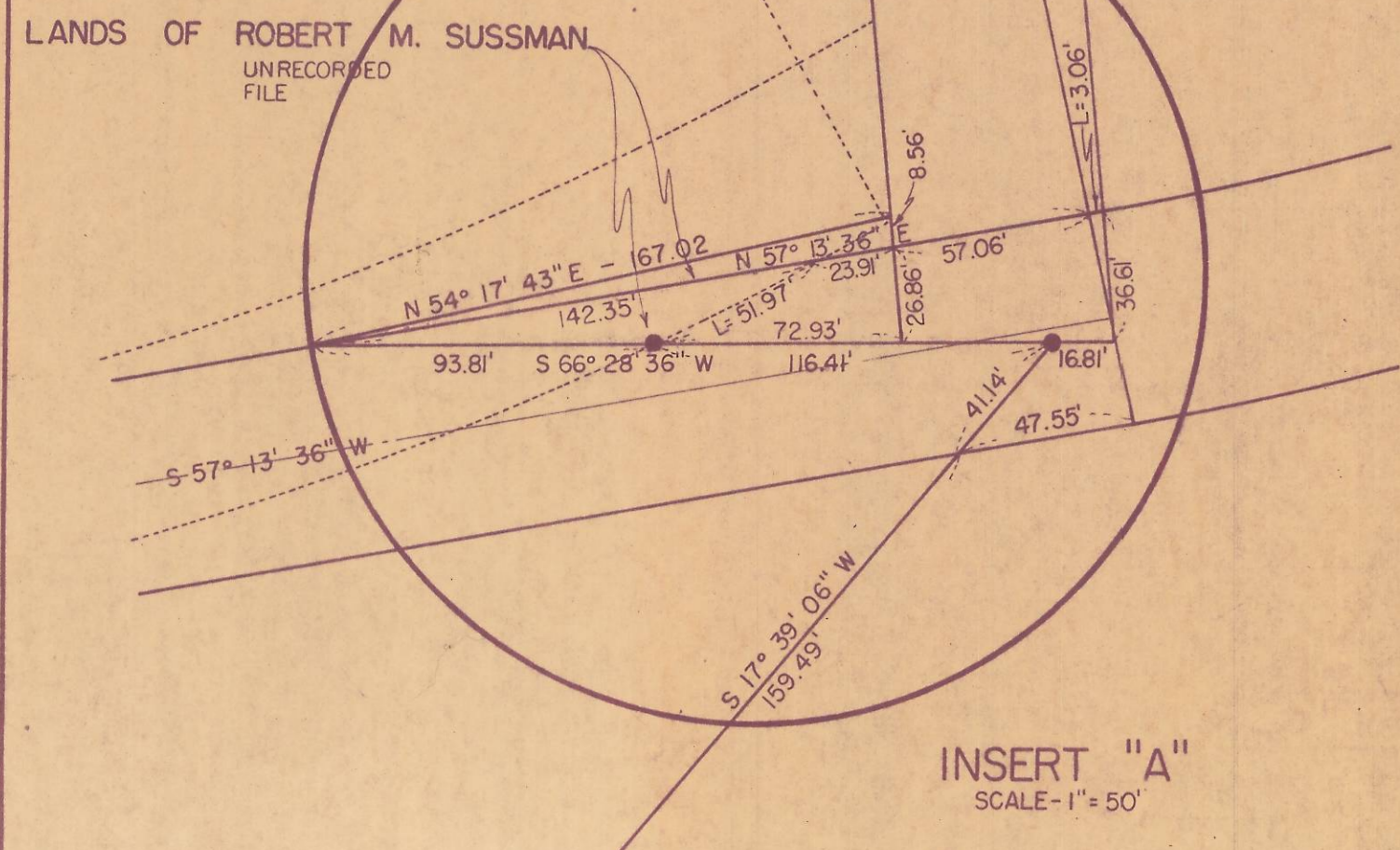

LEGEND  
 ● - FOUND IRON PIN  
 ■ - FOUND BRASS CAP



CITY OF PENDLETON ENGINEERING DEPT.		
BARTSCH ROAD SURVEY		
DATE: 7-28-76	SCALE: 1" = 100'	SHEET 1 OF 1
DN: RLV	CKD: SLO	

24-77A2

200 316 35

MATCH TO SHEET NO. 93

N 50,000

N 50,000

N 50,000

N 49,500

N 49,500

N 49,500

N 49,500

N 49,500



MATCH TO SHEET NO. 95

N 50,000

N 50,000

N 50,000

N 49,500

N 49,500

N 49,500

N 49,500

N 49,500