

SEE INSERT

R.J. & D.S. Bounds  
 233-589

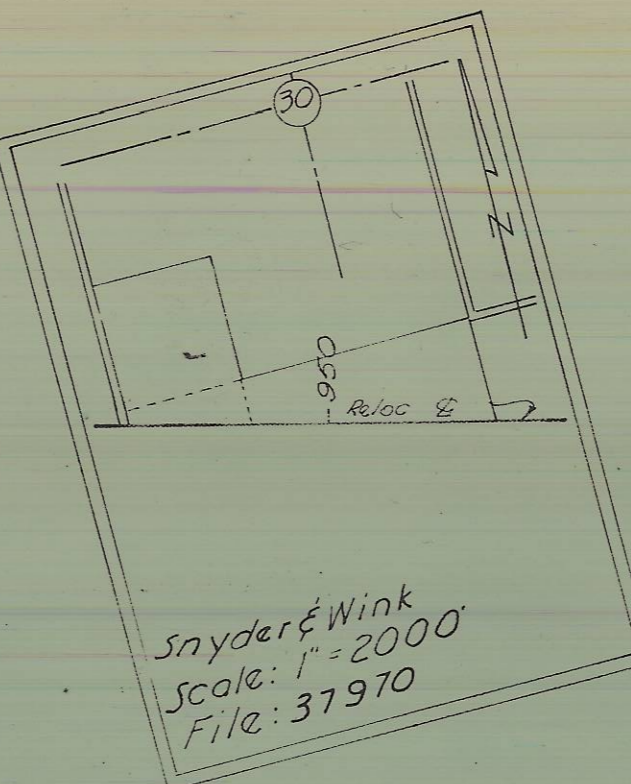

D.D. Wink  
 &  
 E.P. Snyder  
 274-581

Donald D. Wink  
 &  
 Everett P. Snyder

G.R. & F.M. Vears  
 239-33  
 247-666  
 George H. Barton  
 274-711

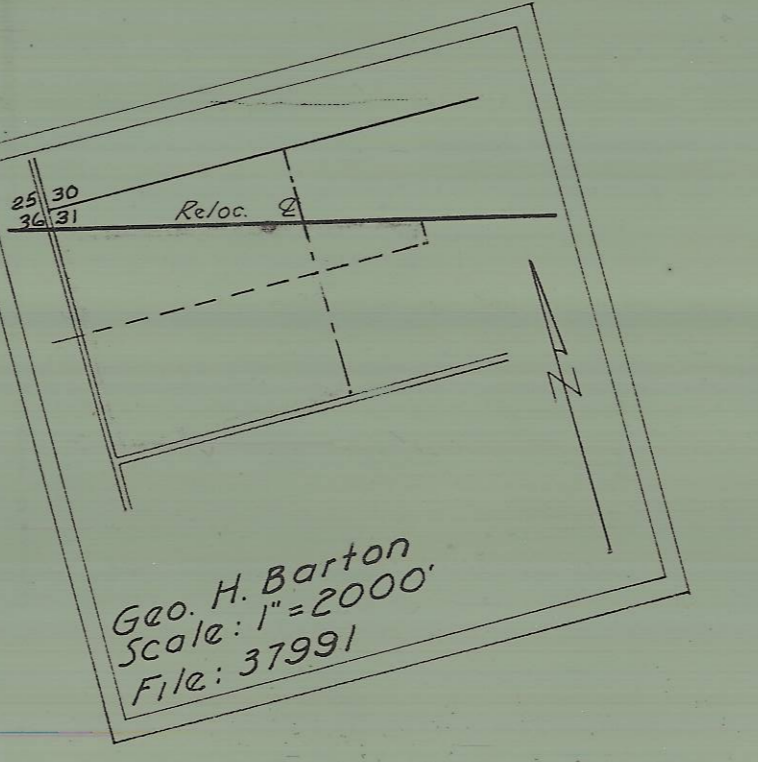

L.C. & P.C. cuts  
 259-121

S. 76° 19' E (True)

S. 77° 06' 54" (Grid)

160-145  
 Deed RW 6069  
 Except 24' canal R/W

MEADOW

VALLEY

MEADOW VALLEY COUNTY ROAD

KAN. R. 27E.

T4N. R. 28E.



E. Hult et vir  
 225-689

Dwight G. Hult  
 213-180

Deed RW 27921  
 284-341

Deed RW 27932  
 285-657

Deed RW 27060  
 283-277

62 Ac ±  
 37970  
 47A - RW 27060  
 283-277

960 ± 00 P.C. 1'  
 N. 77° 06' 54" E  
 D = 50.00'

Deed RW 28539  
 284-221  
 515 A. R.F.

Deed RW 28539  
 284-221  
 515 A. R.F.

Deed RW 28539  
 284-221  
 515 A. R.F.

Deed RW 28539  
 284-221  
 515 A. R.F.

Deed RW 28539  
 284-221  
 515 A. R.F.

Deed RW 28539  
 284-221  
 515 A. R.F.

Deed RW 28539  
 284-221  
 515 A. R.F.

Deed RW 28539  
 284-221  
 515 A. R.F.

Deed RW 28539  
 284-221  
 515 A. R.F.

Deed RW 28539  
 284-221  
 515 A. R.F.

Deed RW 28539  
 284-221  
 515 A. R.F.

Deed RW 28539  
 284-221  
 515 A. R.F.

Deed RW 28539  
 284-221  
 515 A. R.F.

Deed RW 28539  
 284-221  
 515 A. R.F.

Deed RW 28539  
 284-221  
 515 A. R.F.

Deed RW 28539  
 284-221  
 515 A. R.F.

Deed RW 28539  
 284-221  
 515 A. R.F.

Deed RW 28539  
 284-221  
 515 A. R.F.

Deed RW 28539  
 284-221  
 515 A. R.F.

Deed RW 28539  
 284-221  
 515 A. R.F.