

Range Line Between Ranges 32 and 33 East.

Plat of Road No. 500

True Meridian
Var. 20° East

Scale 25 chs 1"

Sec 7

Sec 18

Sec 8

Sec 17

T. 2. S. R. 33. E. W. M.

Sec 16

I hereby certify that the above plat of Road No. 500
is correct as shown by the original plat
from W. H. Mitchell Surveyor
of Wisconsin County

R 500

1st

2nd

3rd

4th

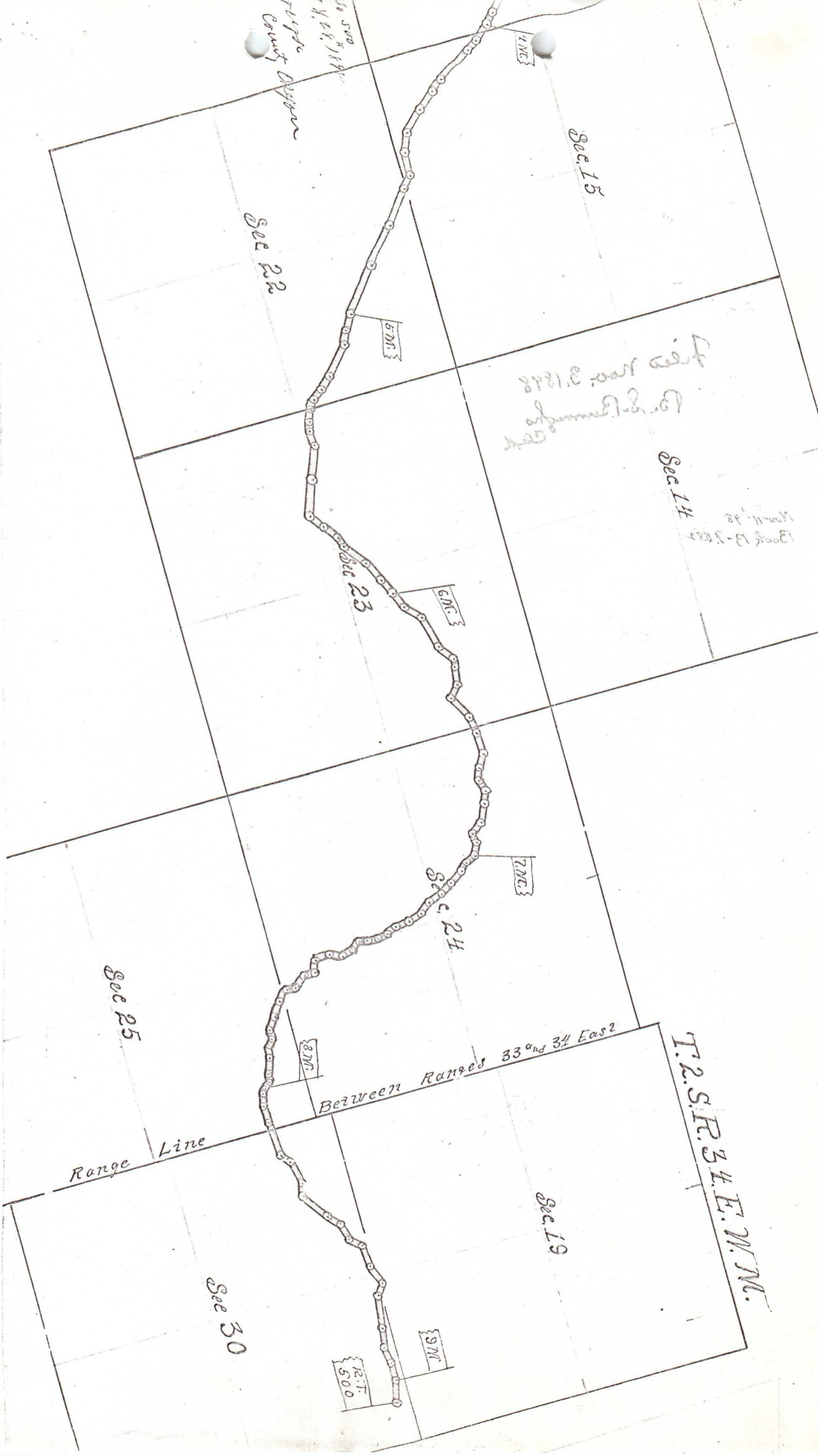

50 500
1/2 1/2 1/2
County Oregon

See Map 3. 1848
1300 ft. 13-1848

1300 ft. 13-1848

T. 2. S. R. 34. E. W. M.

Range Line

Between Ranges 33 and 34 East

Sec 15

Sec 22

Sec 23

Sec 24

Sec 25

Sec 30

Sec 19

4 MC

5 MC

6 MC

7 MC

8 MC

9 MC

R. 1.
500

500

500

Range Line Between Ranges 32 and 33 East

Plat of Road No. 500

True Meridian
20° East

Scale 25 chs 1"

Sec 7

Sec 18

Sec 8

Sec 17

T. 2. S. R 33. E. W. M.

Sec 16

I hereby certify that the above Plat of Road No. 500 is correct as surveyed by me on 26-27, 28, 29, 1894 from N. W. Mitchell's Survey, Lincoln County.

R 500

1 M.

2 M.

3 M.

4 M.

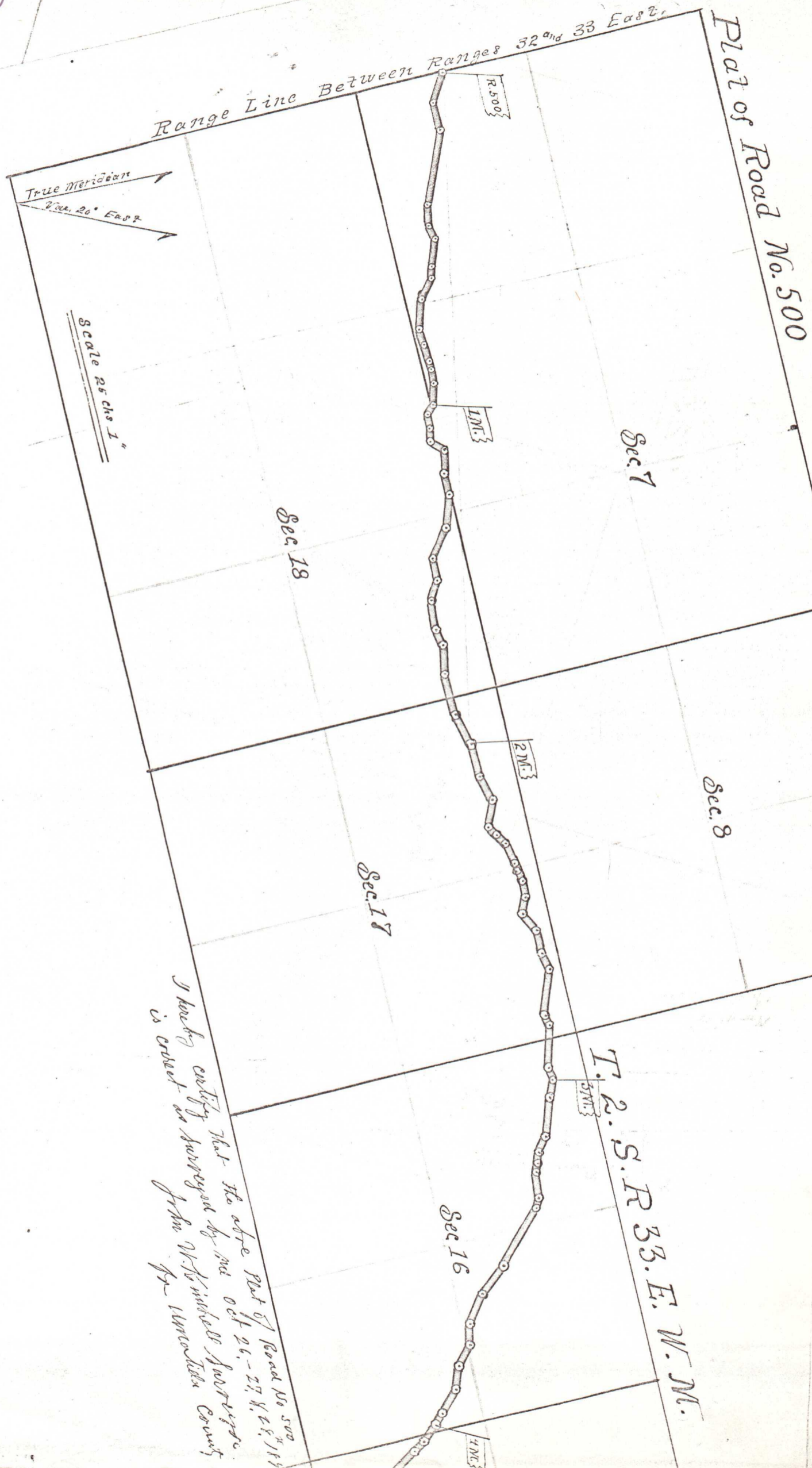

505

Sec. 15

Sec. 22

1848
B. & C. ...
... 31848

Sec. 14

1848
B. & C. ...
... 31848

Sec. 23

6 M.

Sec. 24

7 M.

Sec. 25

8 M.

Between Ranges 33 and 34 East

Range Line

T. 2. S. R. 34. E. W. M.

Sec. 19

Sec. 30

9 M.

P.T.
500

1849

Co. Road #500

Bound 1000

Filed Nov. 3, 1898.

P. S. P. Cunningham
Clerk

Recorded in *Passy Field Notes* Record
Book *79* on page *482* -