

646

Plat of Road No. 646

60' R/W

In Township 1 South Range 31 E.W. M.

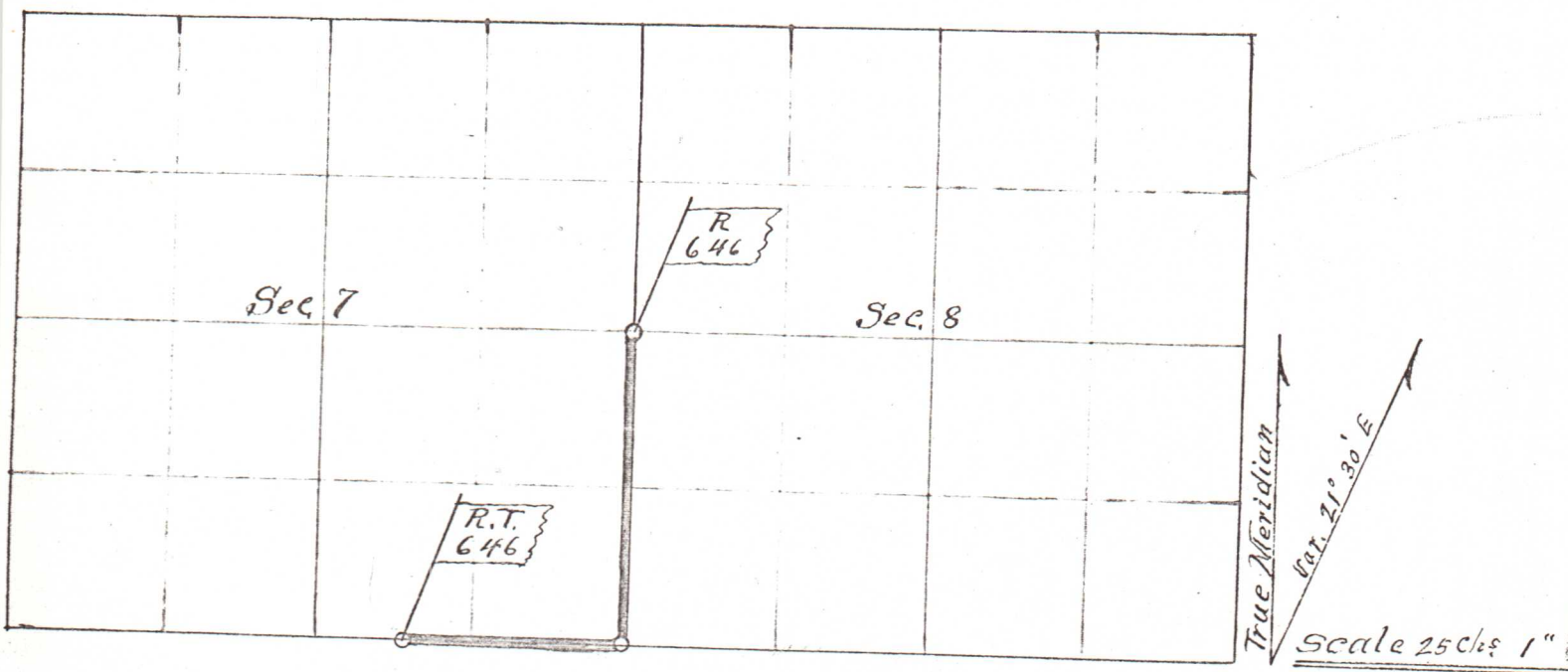

ROAD NOTICE

TO ALL PERSONS WHOM IT MAY CONCERN:

Notice is hereby given that a petition will be presented to the County Court of the State of Oregon, for Umatilla County, by the undersigned who are freeholders of said County and State, and reside in the road district or districts where said road is to be laid out, at the March term, _____ of said County Court, to-wit: on the 6 day of March, 1908, praying said Court to ~~lay out, locate, and establish~~ trace and amend a County road in said County and State, commencing, running and terminating as follows, to-wit:

Commencing at the Northeast corner of Southeast quarter of Section seven in Township One South of Range 31 E. W. M., thence south along the section line between Section 7 & 8 to Southeast corner of Section 7; thence west along the section line between Section's 7 & 18 Township 1 South of Range 31 E. W. M. intersection the County Road where said road crosses said section line about 5 rods east of Southwest corner of Southeast quarter of Section 7 Township 1 South of Range 31 E. W. M.,