

RIGHT OF WAY PLAN

PREPARED BY
 U.S. DEPARTMENT OF TRANSPORTATION
 FEDERAL HIGHWAY ADMINISTRATION
 WESTERN DIRECT FEDERAL DIVISION

FOR

OREGON FOREST HIGHWAY PROJECT FH III-1(1)

UKIAH — GRANITE ROAD

LENGTH 5.227 MILES

UMATILLA NATIONAL FOREST

UMATILLA COUNTY
 OREGON

INDEX TO SHEETS	
SHEET NO.	DESCRIPTION
1	TITLE SHEET
2	PARCEL MAP
3-21	RIGHT OF WAY PLAN

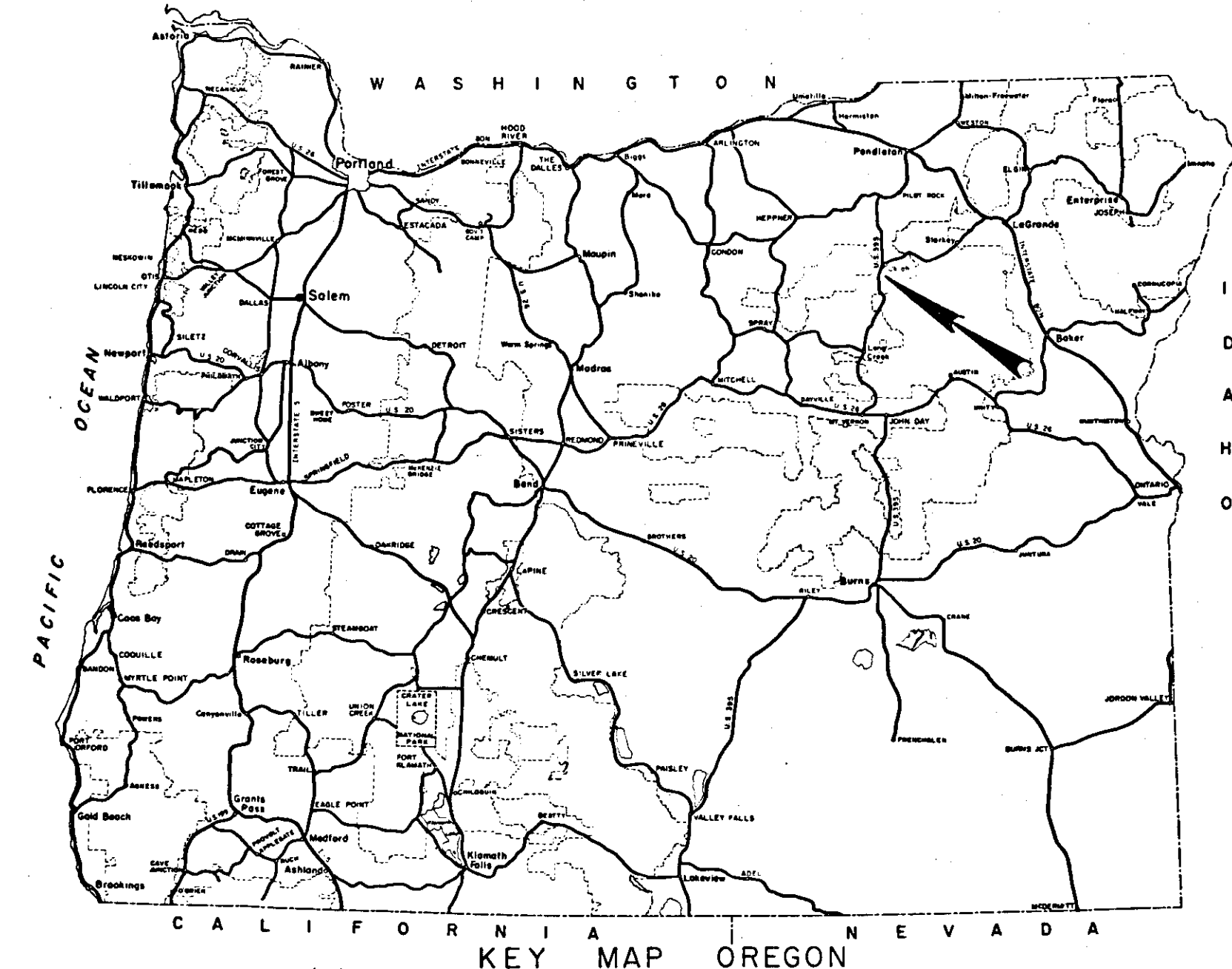

PLANS REVIEWED BY	DATE
DESIGN	
DRAFTING	
AREA DES. ENGR.	
DESIGN CHIEF	

CONVENTIONAL SYMBOLS

COUNTY LINE	—————
TOWNSHIP OR RANGE LINE	—————
SECTION LINE	—————
QUARTER SECTION LINE	—————
SIXTEENTH LINE	—————
NATIONAL PARK OR FOREST BOUNDARY	
LINE TO BE CONSTRUCTED	—————
LIMIT OF SLOPE LINE TOP OF CUT	~~~~~
LIMIT OF SLOPE LINE TOE OF FILL	~~~~~
PROPOSED RIGHT OF WAY LINE	—————
EXISTING RIGHT OF WAY LINE	—————
LIMITED ACCESS RIGHT OF WAY	•••••
TRAVELED WAY	—————
RAILROAD WAY	—————
EXISTING FENCE	—————
EXISTING CULVERT	—————
CULVERT TO BE CONSTRUCTED	—————
EXISTING BRIDGE	—————
PROPOSED BRIDGE	—————
POWER POLES (EXISTING & PROPOSED)	•••••
TELEPHONE/TELEGRAPH POLES (EXIST. & PROP.)	•••••
JOINT USE POLES (EXISTING & PROPOSED)	•••••

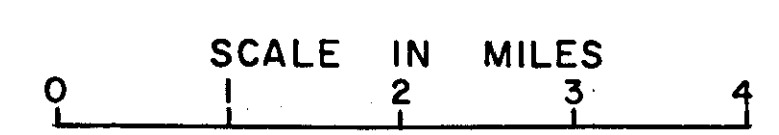
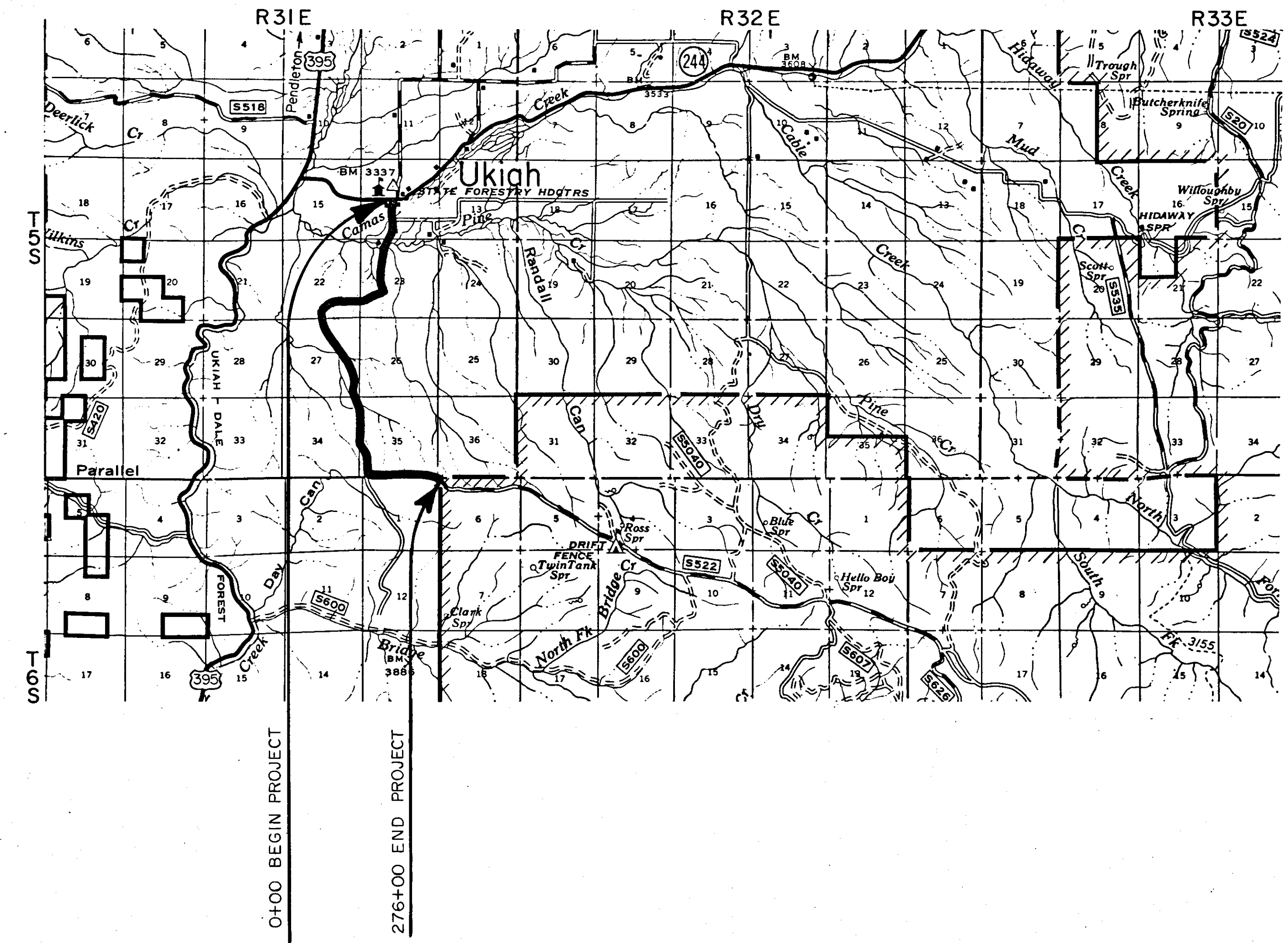

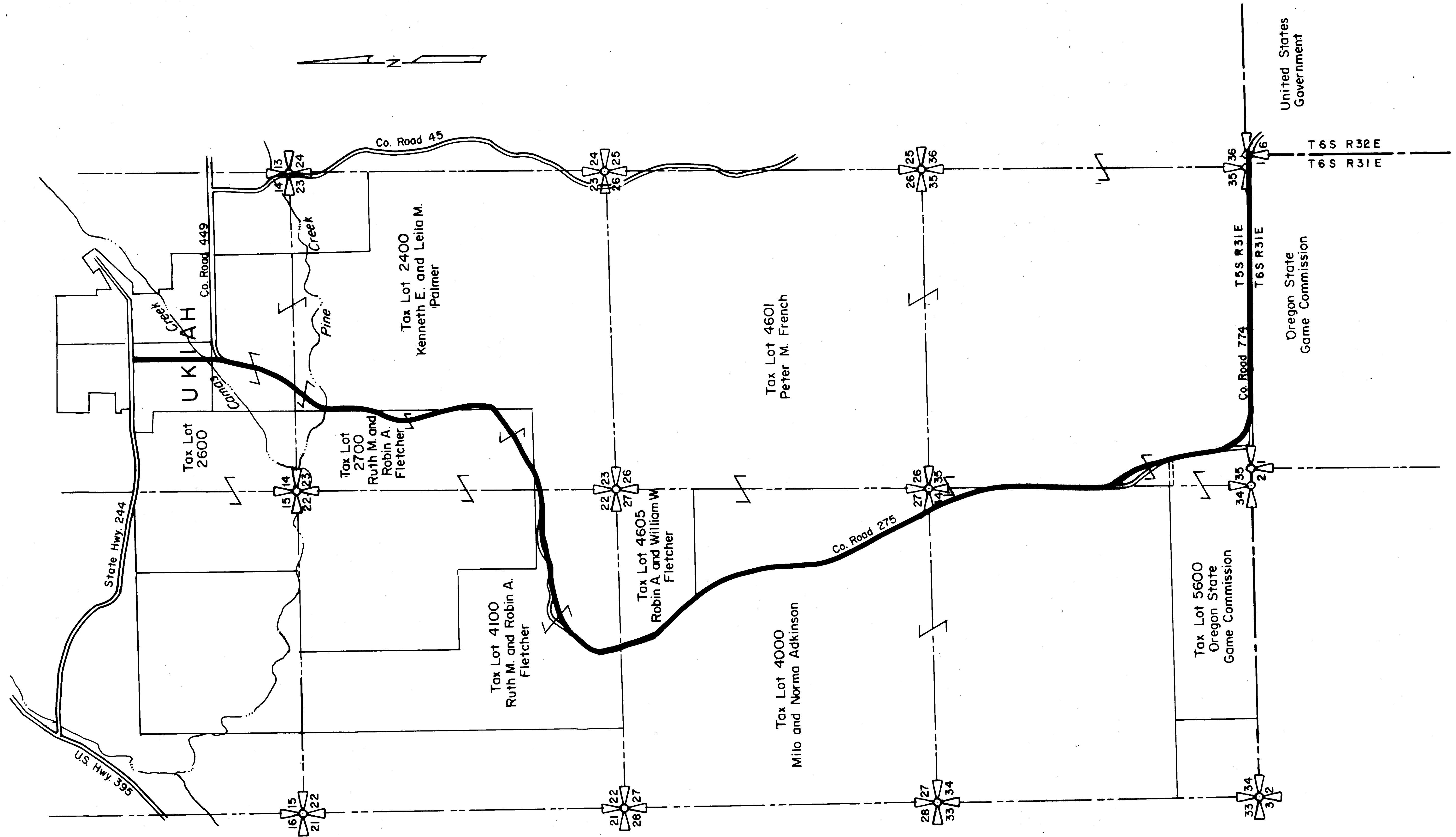

PARCEL MAP
 OREGON FOREST HIGHWAY PROJECT FH III
 UKIAH SOUTH
 UMATILLA COUNTY
 OREGON

T5S R31E WM
NE 1/4 SW 1/4 SECTION 14.
TOWN PLAT OF UKIAH



Projected
1/4 Corner
N 533,093.385
E 2,405,673.961

Tied Monument
N 539,134.955
E 2,405,513.143

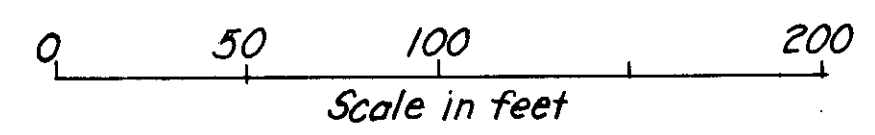
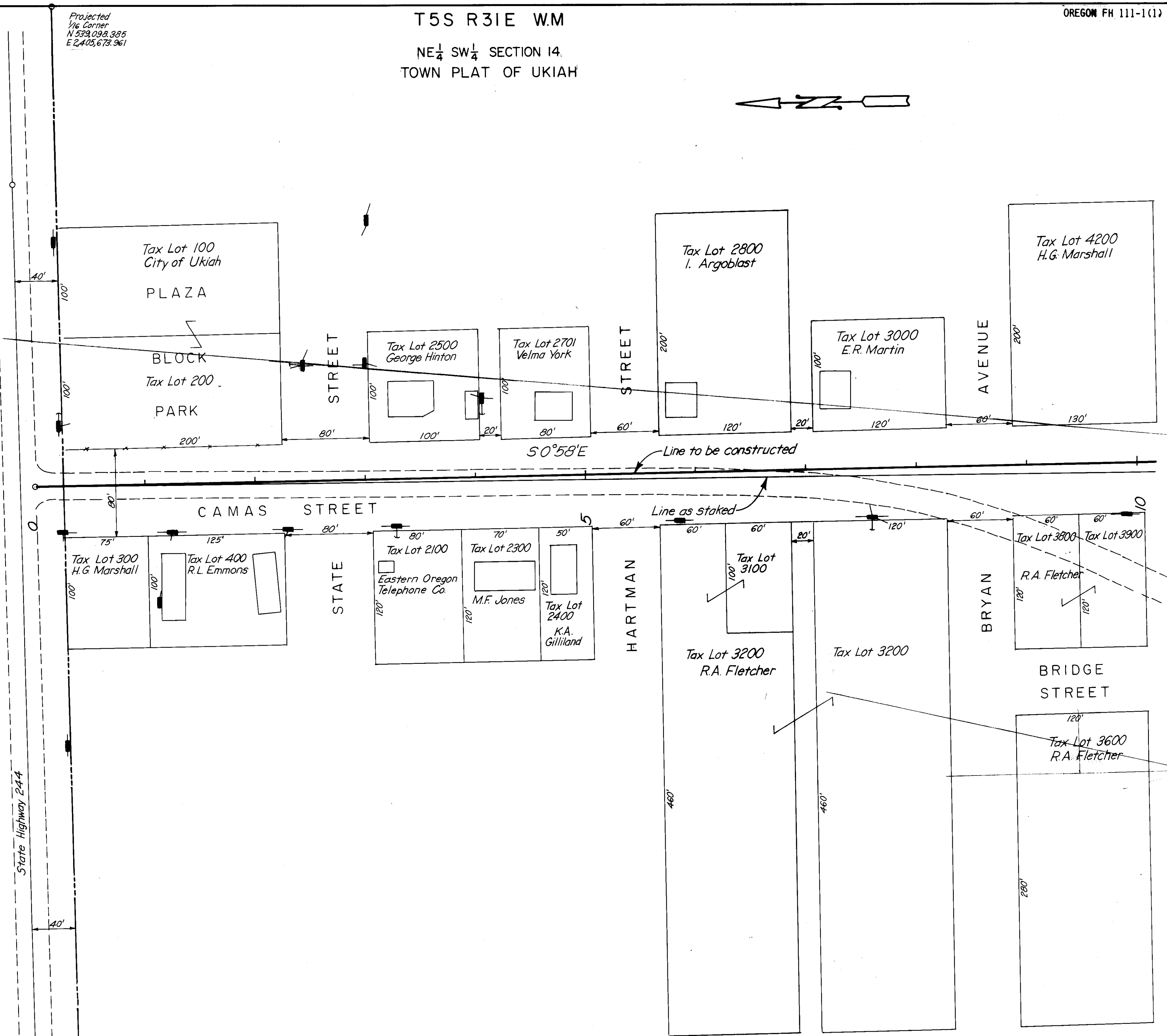

Tied Monument
N 539,117.639
E 2,404,703.260

RIGHT OF WAY MAP
OREGON FOREST HIGHWAY PROJECT FH III
UKIAH SOUTH
UMATILLA COUNTY
OREGON

T5S R31E WM.



Tax Lot 2400
Kenneth E. Palmer
and
Leila M. Palmer

NK 101 200' 16" (81' 200')

22031

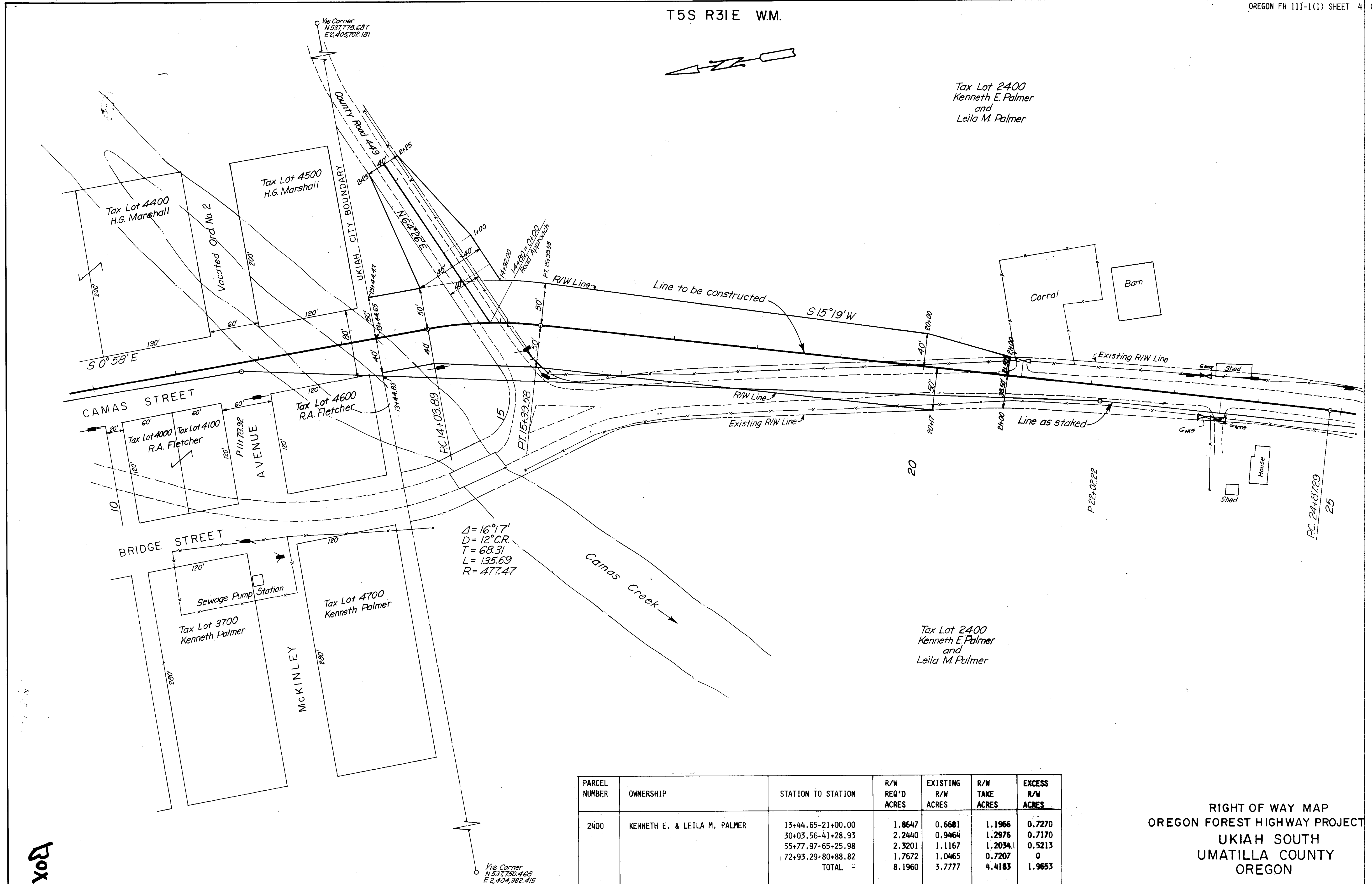

Box 108

PARCEL NUMBER	OWNERSHIP	STATION TO STATION	R/W REQ'D ACRES	EXISTING R/W ACRES	R/W TAKE ACRES	EXCESS R/W ACRES
2400	KENNETH E. & LEILA M. PALMER	13+44.65-21+00.00	1.8647	0.6681	1.1966	0.7270
		30+03.56-41+28.93	2.2440	0.9464	1.2976	0.7170
		55+77.97-65+25.98	2.3201	1.1167	1.2034	0.5213
		72+93.29-80+88.82	1.7672	1.0465	0.7207	0
		TOTAL =	8.1960	3.7777	4.4183	1.9653

RIGHT OF WAY MAP
OREGON FOREST HIGHWAY PROJECT FH III
UKIAH SOUTH
UMATILLA COUNTY
OREGON

1/4 Corner
N 537,750.463
E 2,404,382.415

1/4 Corner
N 537,778.687
E 2,405,702.181

T 5 S R 3 E W.M.

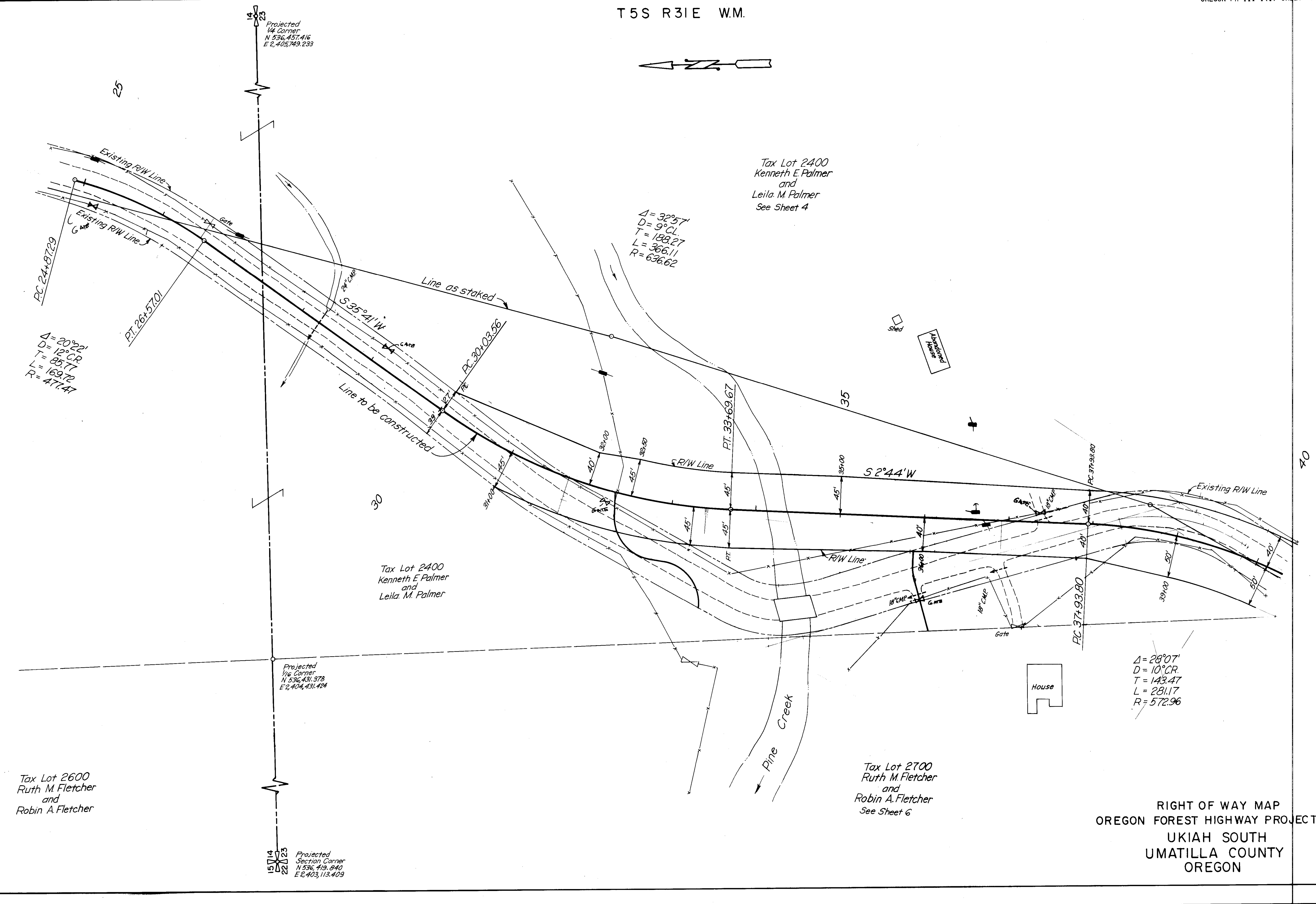

Tax Lot 2400
Kenneth E. Palmer
and
Leila M. Palmer
See Sheet 4

Tax Lot 2400
Kenneth E. Palmer
and
Leila M. Palmer

Tax Lot 2600
Ruth M. Fletcher
and
Robin A. Fletcher

Tax Lot 2700
Ruth M. Fletcher
and
Robin A. Fletcher
See Sheet 6

RIGHT OF WAY MAP
OREGON FOREST HIGHWAY PROJECT FH 111
UKIAH SOUTH
UMATILLA COUNTY
OREGON

T5S R31E WM



Tax Lot 2400
Kenneth E. Palmer
and
Leila M. Palmer
See Sheet 4

$\Delta = 39^{\circ}07'$
 $D = 12^{\circ}CL$
 $T = 169.63$
 $L = 325.97$
 $R = 477.47$

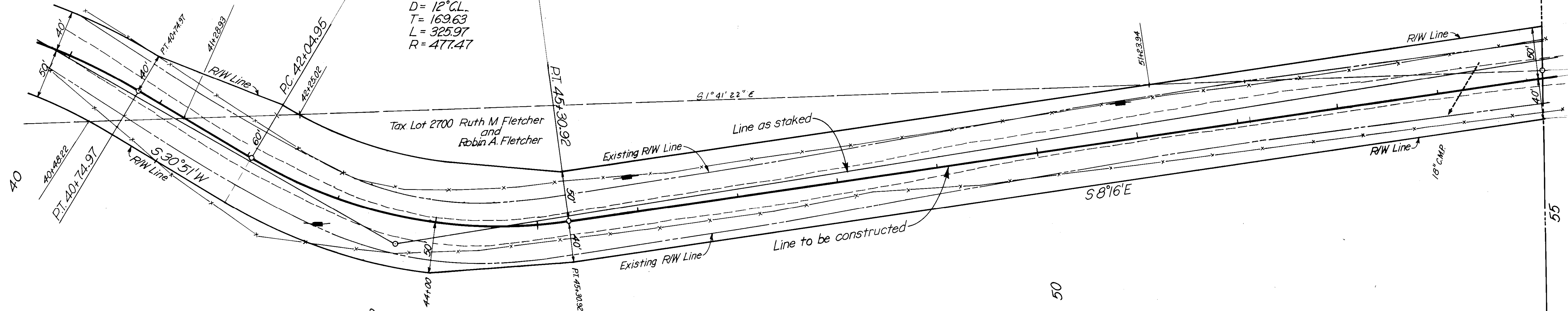

Tax Lot 2700 Ruth M Fletcher
and
Robin A. Fletcher

Tax Lot 2700
Ruth M. Fletcher
and
Robin A. Fletcher

RIGHT OF WAY MAP
OREGON FOREST HIGHWAY PROJECT FH III
UKIAH SOUTH
UMATILLA COUNTY
OREGON

Projected
1/4 Corner
N 533,773.959
E 2,403,138.469

PARCEL NUMBER	OWNERSHIP	STATION TO STATION	R/W REQ'D ACRES	EXISTING R/W ACRES	R/W TAKE ACRES	EXCESS R/W ACRES
2700	ROBIN A. & RUTH M. FLETCHER	41+28.93-55+77.97	3.0920	1.8879	1.2041	0
		65+25.98-72+93.39	1.7589	1.0421	0.7168	0.0422
		TOTAL -	4.8509	2.9300	1.9209	0.0422

22833



Tax Lot 2400
Kenneth E. Palmer
and
Leila M. Palmer
See Sheet 4

$\Delta = 12^{\circ}20'$
 $D = 4^{\circ}CL$
 $T = 154.76$
 $L = 308.33$
 $R = 1,432.39$

P57+40.34

PC 57+38.44

PI 60+46.77

PC 61+55.63

PC 62+43.60

S20°36'E

PC 61+55.63

$\Delta = 93^{\circ}35'$
 $D = 21^{\circ}CR$
 $T = 290.46$
 $L = 445.63$
 $R = 272.84$

PT. 66+01.26

PT. 66+01.26

P65+87.93

PT. 66+01.26

PC 67+23.83

$\Delta = 19^{\circ}33'$
 $D = 8^{\circ}CL$
 $T = 123.39$
 $L = 244.38$
 $R = 716.20$

PT. 69+68.21

P68+42.44

PT. 69+68.21

Projected
Via Corner
N 533,810.346
E 2,404,522.139

Projected
Via Corner
N 532,499.830
E 2,404,567.496

Tax Lot 2700
Ruth M. Fletcher
and
Robin A Fletcher
See Sheet 6

Tax Lot 2700
Ruth M. Fletcher
and
Robin A Fletcher

Projected
Via Corner
N 533,779.959
E 2,403,138.469

23

RIGHT OF WAY MAP
OREGON FOREST HIGHWAY PROJECT FH III
UKIAH SOUTH
UMATILLA COUNTY
OREGON

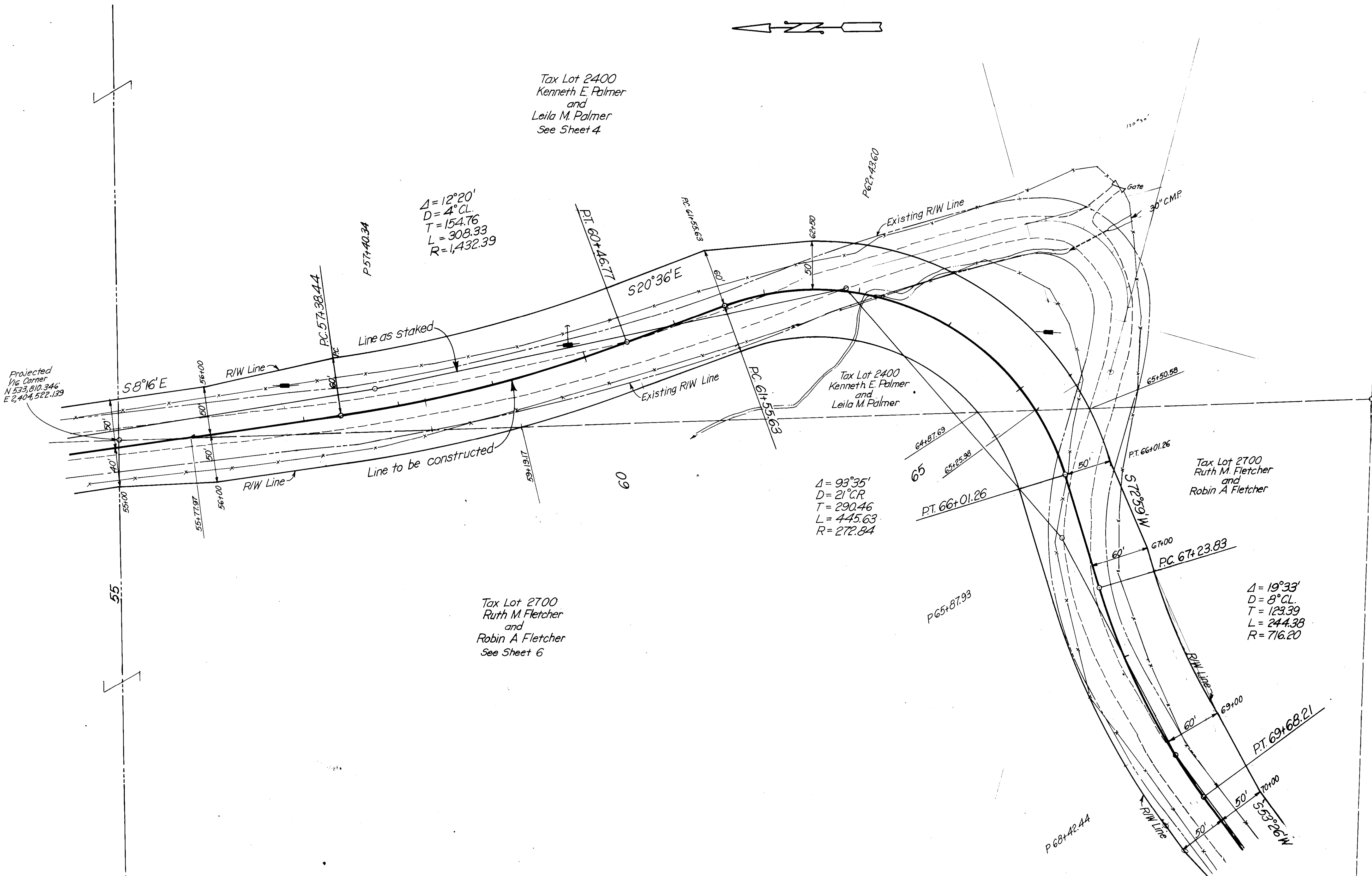

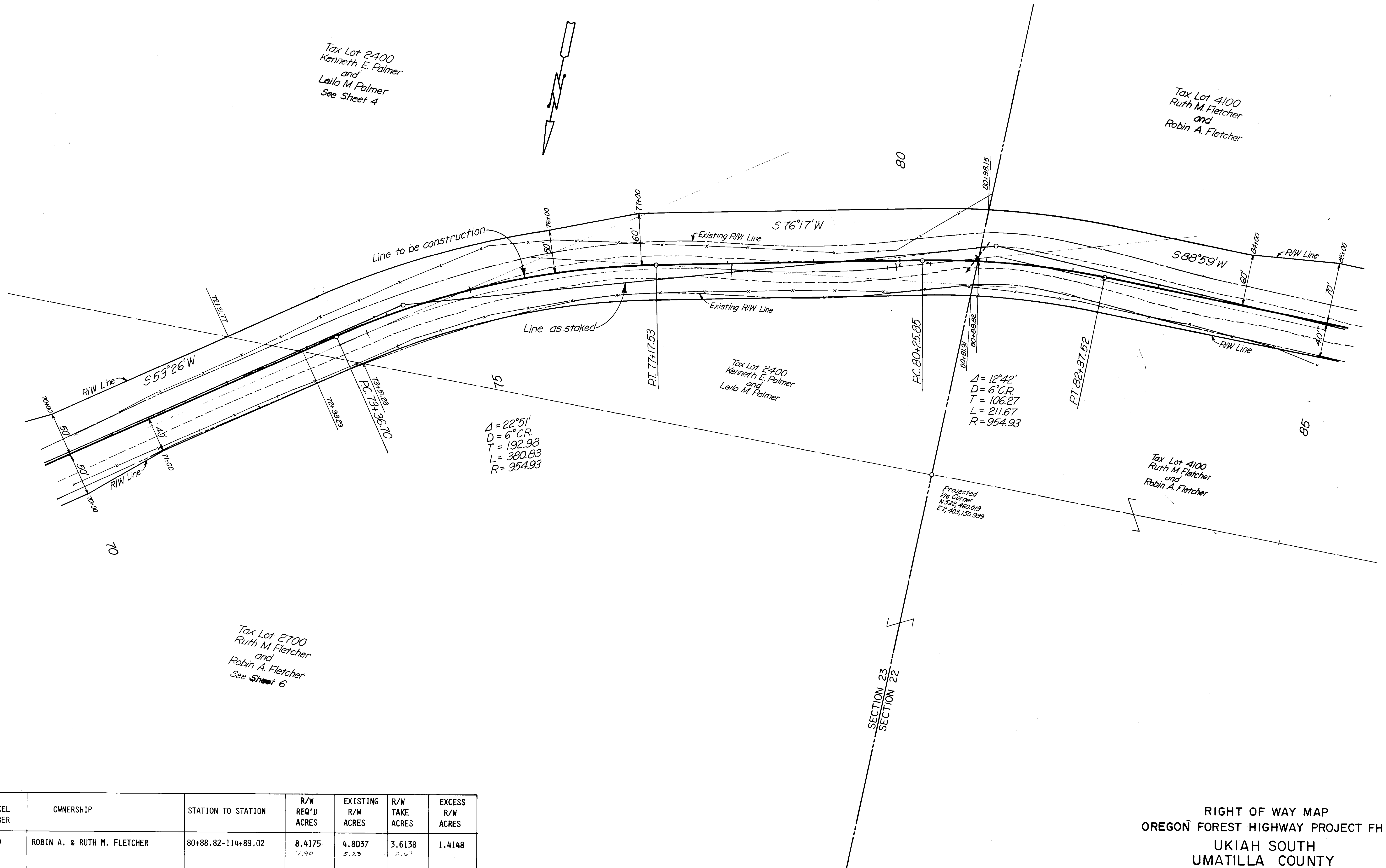

PARCEL NUMBER	OWNERSHIP	STATION TO STATION	R/W REQ'D ACRES	EXISTING R/W ACRES	R/W TAKE ACRES	EXCESS R/W ACRES
4100	ROBIN A. & RUTH M. FLETCHER	80+88.82-114+89.02	8.4175 7.90	4.8037 5.23	3.6138 2.61	1.4148

RIGHT OF WAY MAP
 OREGON FOREST HIGHWAY PROJECT FH 111
 UKIAH SOUTH
 UMATILLA COUNTY
 OREGON

Tax Lot 4100
Ruth M. Fletcher
and
Robin A. Fletcher
See Sheet 8



$\Delta = 42^{\circ}52'$
 $D = 16^{\circ}CL$
 $T = 140.58$
 $L = 267.92$
 $R = 358.10$

$\Delta = 32^{\circ}43'$
 $D = 12^{\circ}CL$
 $T = 140.15$
 $L = 272.64$
 $R = 477.47$

P 93+69.29

95

P.C. 97+76.11

P 97+53.22

P.T. 100+48.65

85+00

R/W Line

$S 88^{\circ}59' W$

70'

40'

R/W Line

P 87+00.93

$N 71^{\circ}59' W$

70'

90

P.C. 86+52.01

$\Delta = 19^{\circ}02'$
 $D = 10^{\circ}CR$
 $T = 96.05$
 $L = 190.33$
 $R = 572.96$

P.T. 88+42.34

Line as staked

P 90+25.74

Line to be constructed

P.C. 93+10.18

$S 65^{\circ}09' W$

80'

$N 87^{\circ}20' W$

60'

18' CMP

97+00

60'

97+00

60'

97+00

60'

97+00

60'

97+00

60'

97+00

60'

97+00

60'

97+00

60'

97+00

60'

97+00

60'

97+00

60'

97+00

60'

97+00

60'

97+00

60'

97+00

60'

97+00

60'

97+00

60'

97+00

60'

97+00

60'

97+00

60'

97+00

RIGHT OF WAY MAP
OREGON FOREST HIGHWAY PROJECT FH III
UKIAH SOUTH
UMATILLA COUNTY
OREGON

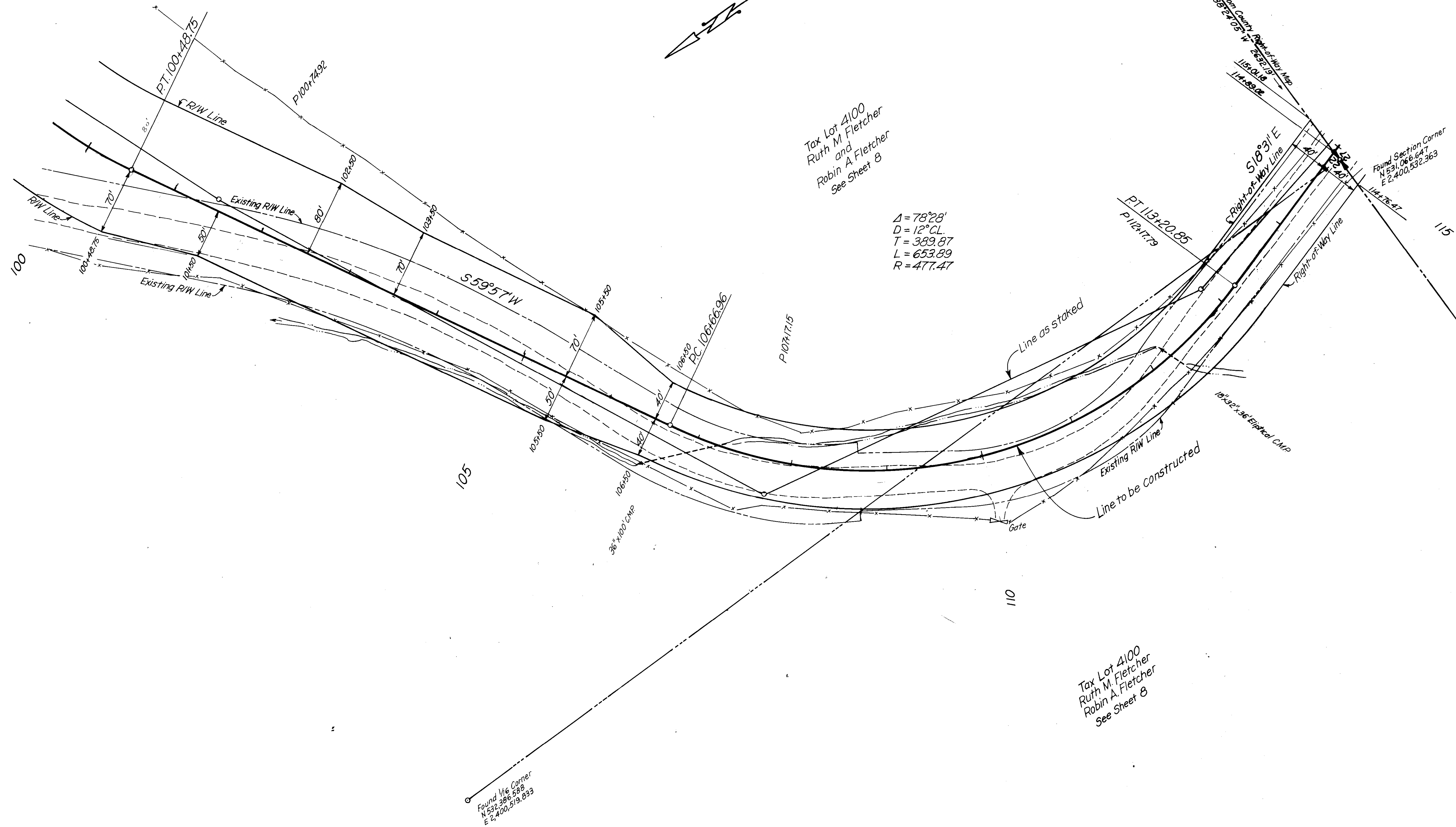

RIGHT OF WAY MAP
 OREGON FOREST HIGHWAY PROJECT FH III
 UKIAH SOUTH
 UMATILLA COUNTY
 OREGON

Tax Lot 4605
Robin A. Fletcher, Jr.
and
William W. Fletcher

$\Delta = 12^{\circ}05'$
 $D = 6^{\circ}CL$
 $T = 101.07$
 $L = 201.39$
 $R = 954.93$

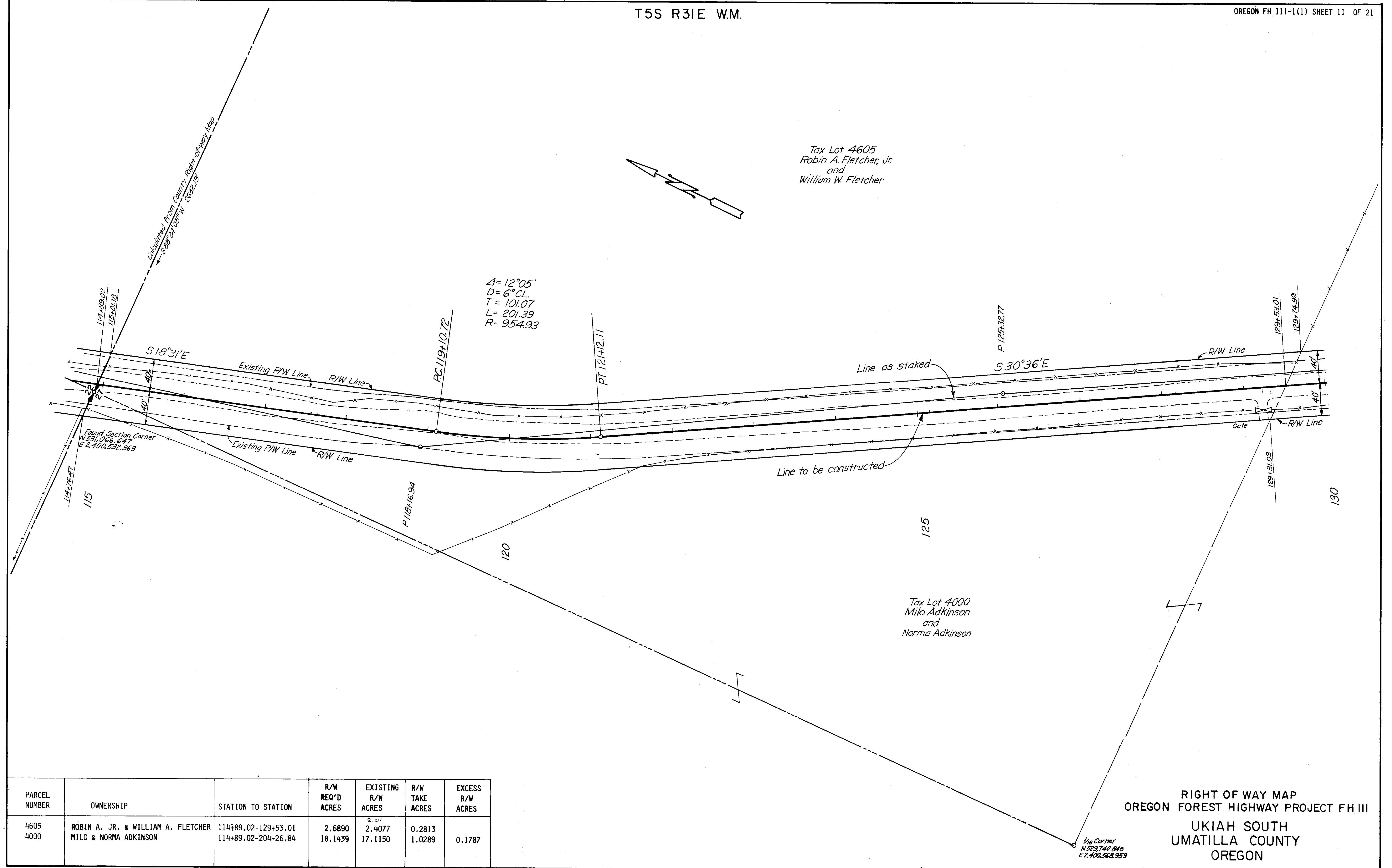
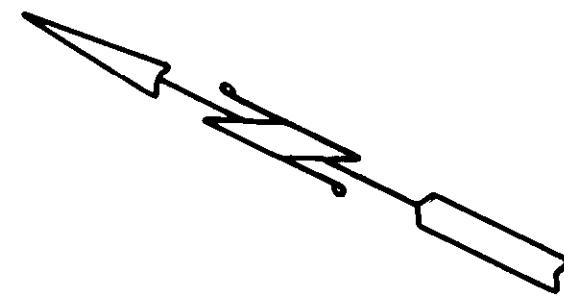

PARCEL NUMBER	OWNERSHIP	STATION TO STATION	R/W REQ'D ACRES	EXISTING R/W ACRES	R/W TAKE ACRES	EXCESS R/W ACRES
4605	ROBIN A. JR. & WILLIAM A. FLETCHER	114+89.02-129+53.01	2.6890	2.4077	0.2813	0.1787
4000	MILO & NORMA ADKINSON	114+89.02-204+26.84	18.1439	17.1150	1.0289	0.1787

RIGHT OF WAY MAP
OREGON FOREST HIGHWAY PROJECT FH III
UKIAH SOUTH
UMATILLA COUNTY
OREGON

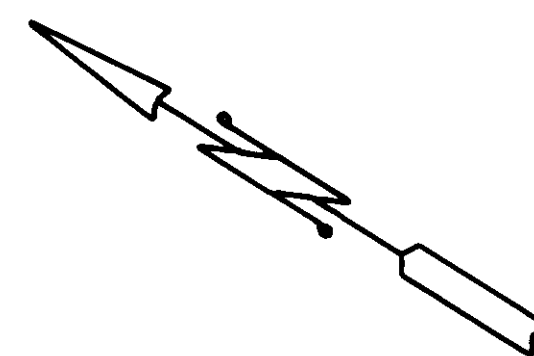

Tax Lot 4601
Peter M French

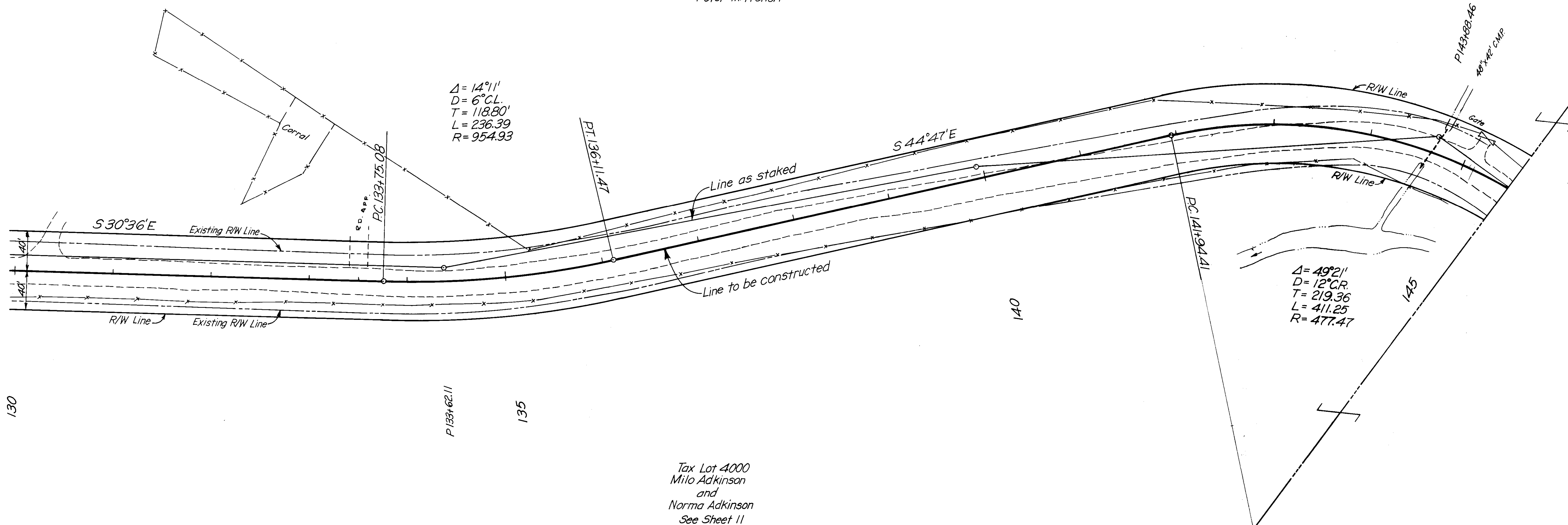

PARCEL NUMBER	OWNERSHIP	STATION TO STATION	R/W REQ'D ACRES	EXISTING R/W ACRES	R/W TAKE ACRES	EXCESS R/W ACRES	ADD'L R/W TAKE ACRES
4601	PETER M. FRENCH	129+53.01-277+29.00	28.8111	18.5030	10.3081	0.8723	0.9248

RIGHT OF WAY MAP
OREGON FOREST HIGHWAY PROJECT FH III
UKIAH SOUTH
UMATILLA COUNTY
OREGON



Tax Lot 4601
Peter M. French
See Sheet 12

$\Delta = 19^{\circ}04'$
 $D = 6^{\circ}CL$
 $T = 160.37$
 $L = 317.78$
 $R = 954.93$

$\Delta = 11^{\circ}01'$
 $D = 4^{\circ}CL$
 $T = 138.13$
 $L = 275.42$
 $R = 1432.39$

$\Delta = 49^{\circ}21'$
 $D = 12^{\circ}CR$
 $T = 219.36$
 $L = 411.25$
 $R = 477.47$

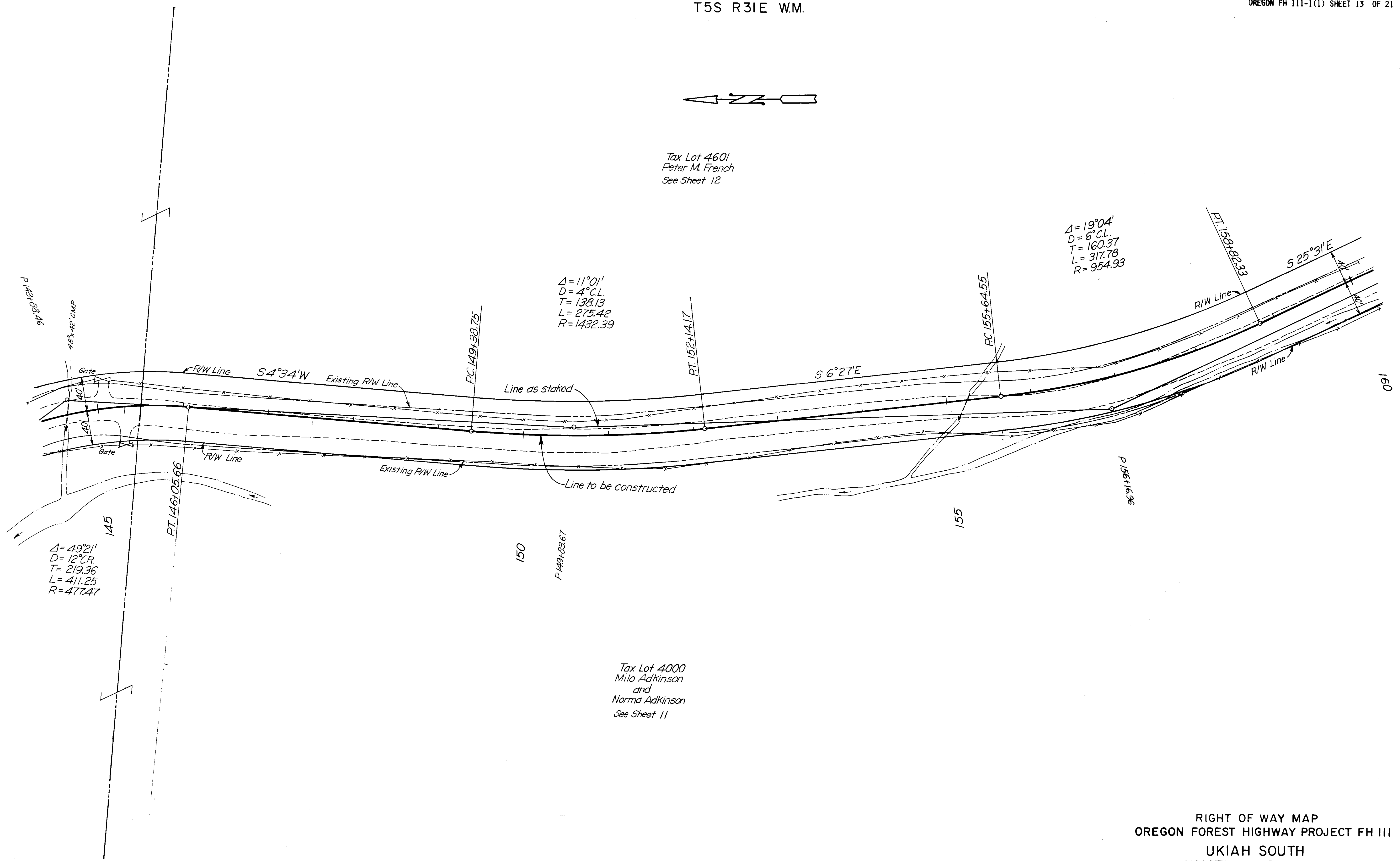

Tax Lot 4000
Milo Adkinson
and
Norma Adkinson
See Sheet 11

T5S R31E WM.

Projected
Section Corner
N 525,637.075
E 2,403,304.674

Tax Lot 4601
Peter M. French
See Sheet 12

24' x 42' x 28' Elliptical C.M.P.

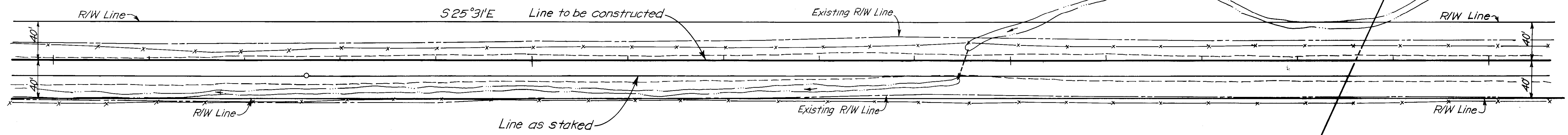

160

P. P.O.T. 1622+00.00

165

170

175

Tax Lot 4000
Milo Adkinson and
and
Norma Adkinson
See Sheet 11

Tax Lot 4000
Milo Adkinson and
Norma Adkinson

RIGHT OF WAY MAP
OREGON FOREST HIGHWAY PROJECT FH III
UKIAH SOUTH
UMATILLA COUNTY
OREGON

Projected
Section Corner
N 525.837.075
E 2,403.304.874

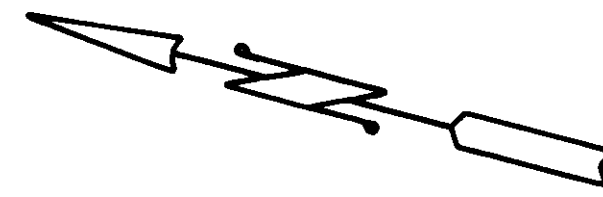

Tax Lot 4601
Peter M. French
See Sheet 12

Tax Lot 4601
Peter M. French
See Sheet 12

185
P 184159.09

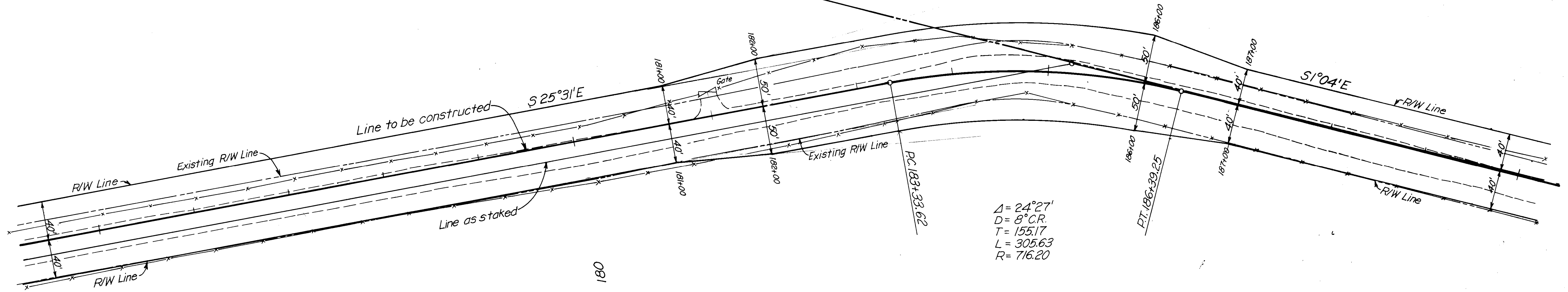

180

Tax Lot 4000
Milo Adkinson and
Norma Adkinson
See Sheet 11

175

190

RIGHT OF WAY MAP
OREGON FOREST HIGHWAY PROJECT FH III
UKIAH SOUTH
UMATILLA COUNTY
OREGON



Tax Lot 4601
Peter M. French
See Sheet 12

Tax Lot 4601
Peter M. French

$\Delta = 37^{\circ}37'$
 $D = 6'' \text{ CL}$
 $T = 325.24$
 $L = 626.94$
 $R = 954.93$

Projected 1/4
Section Corner
N 523,197.444
E 2,403,349.029

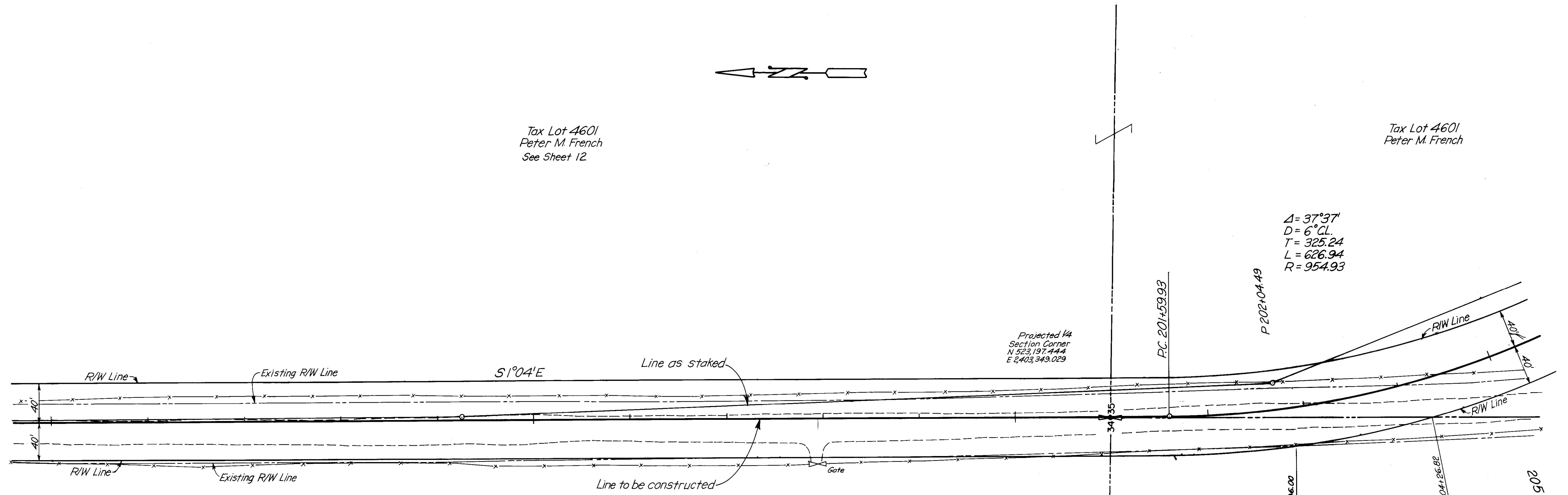

P 193+62.76

195

200

202+96.00

204+26.82

205

34+35

34+35

P.C. 201+59.93

P 202+04.49

Tax Lot 4000
Milo Adkinson and
Norma Adkinson
See Sheet 11

Tax Lot 4000
Milo Adkinson and
Norma Adkinson

RIGHT OF WAY MAP
OREGON FOREST HIGHWAY PROJECT FH III
UKIAH SOUTH
UMATILLA COUNTY
OREGON

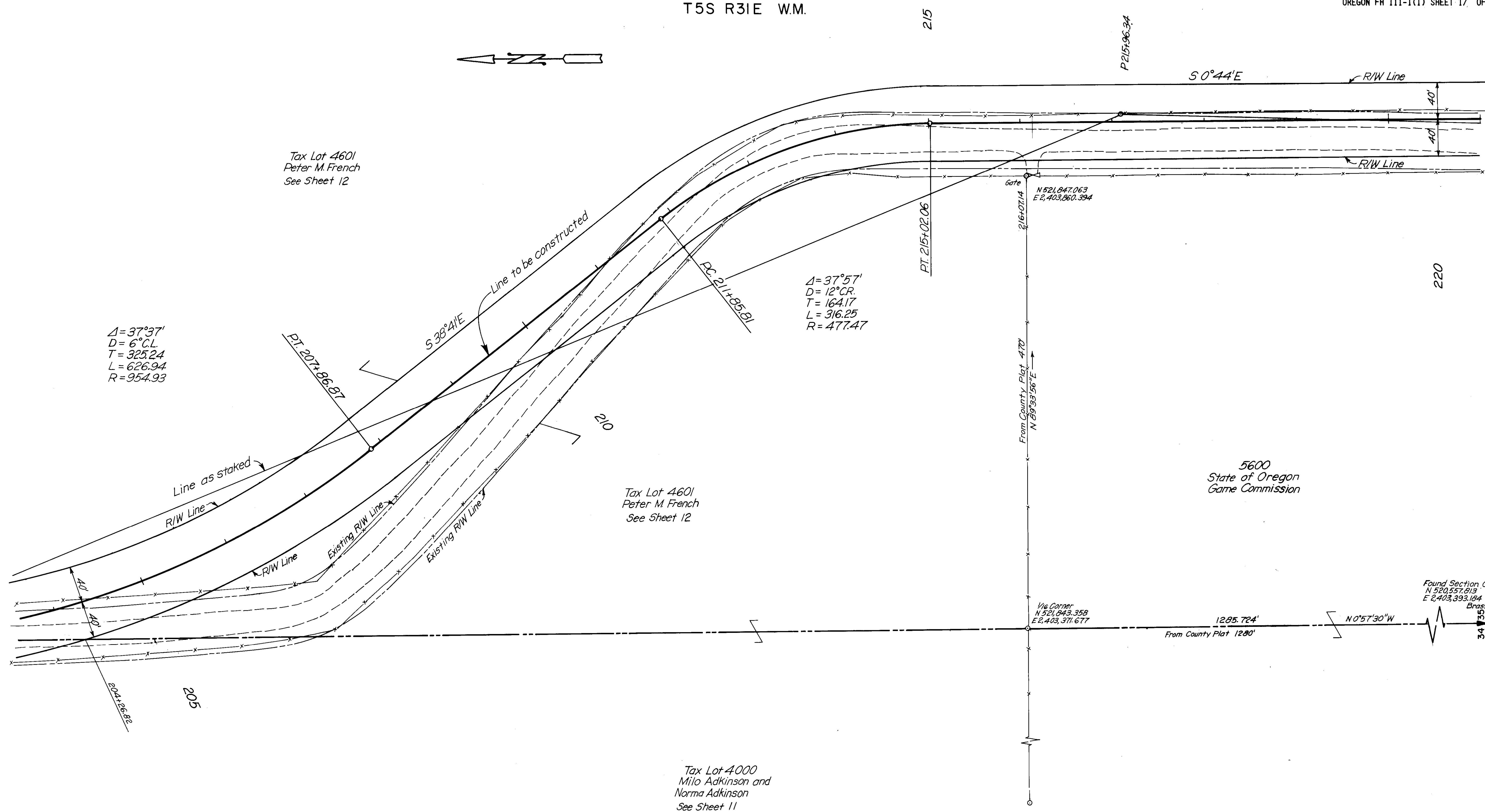

RIGHT OF WAY MAP
 OREGON FOREST HIGHWAY PROJECT FH III
 UKIAH SOUTH
 UMATILLA COUNTY
 OREGON

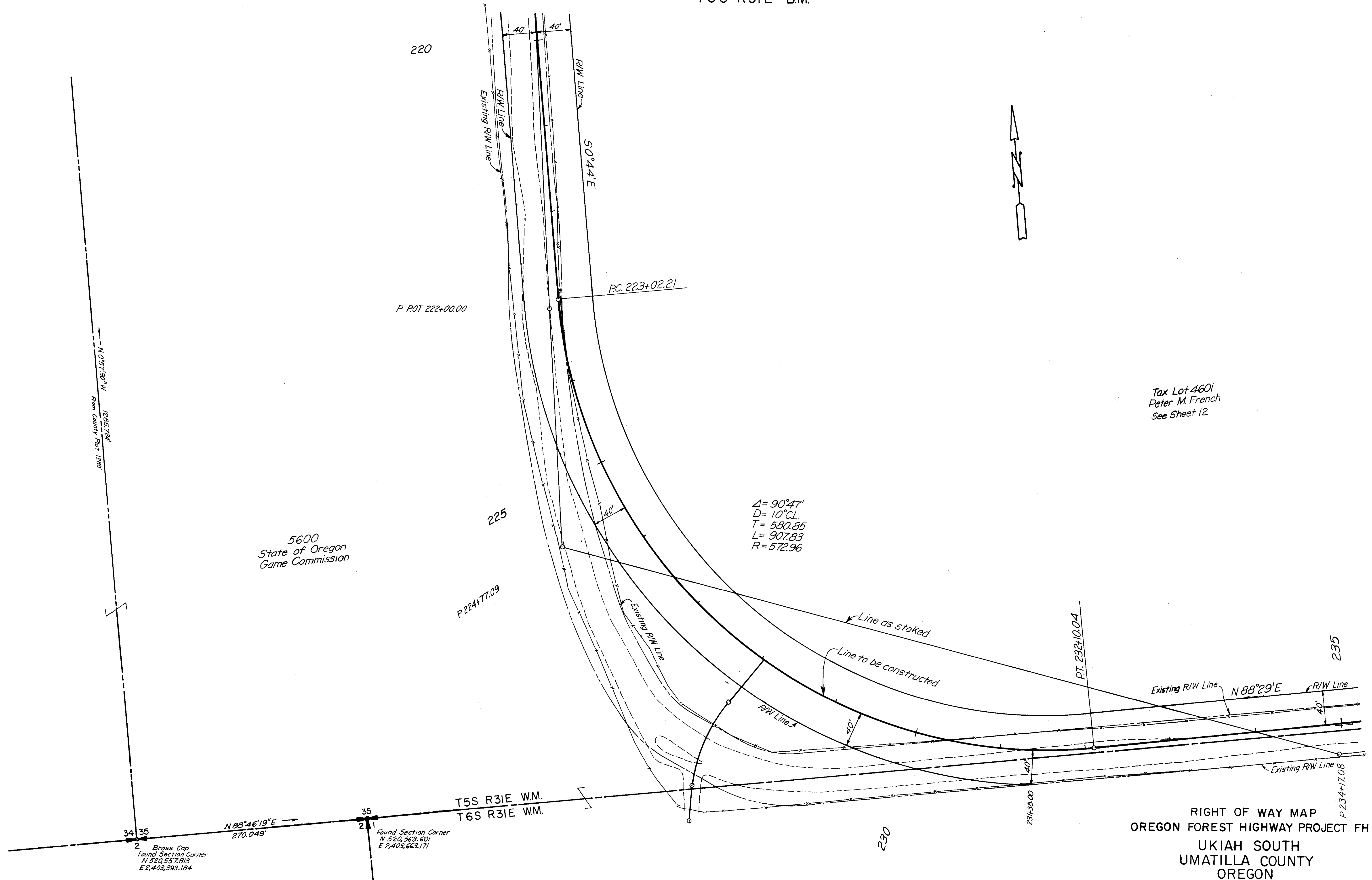

5600
State of Oregon
Game Commission

Tax Lot 4601
Peter M. French
See Sheet 12

$\Delta = 90^{\circ}47'$
 $D = 10^{\circ}CL$
 $T = 580.85$
 $L = 907.83$
 $R = 572.96$

RIGHT OF WAY MAP
OREGON FOREST HIGHWAY PROJECT FH 111
UKIAH SOUTH
UMATILLA COUNTY
OREGON

T5S R31E W.M.



Tax Lot 4601
Peter M. French
See Sheet 12

Tax Lot 4601
Peter M. French

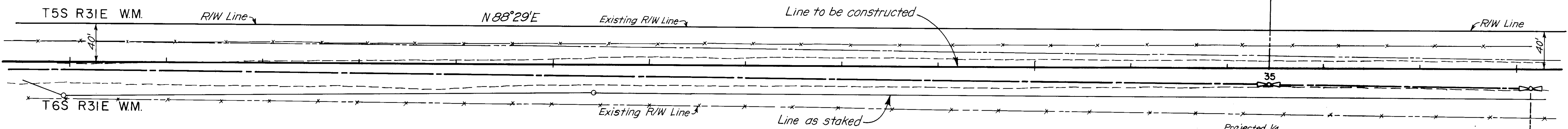

P 234+17.08
235

240

P 239+65.11

245

250

100
State of Oregon
Game Commission
Bridge Creek Wildlife Area

Projected 1/4
Section Corner
N 520,610.844
E 2,406,045.419

Projected 1/4
Section Corner
N 520,616.222
E 2,406,316.626

RIGHT OF WAY MAP
OREGON FOREST HIGHWAY PROJECT FH III
UKIAH SOUTH
UMATILLA COUNTY
OREGON

Tax Lot 4601
Peter M. French
See Sheet 12

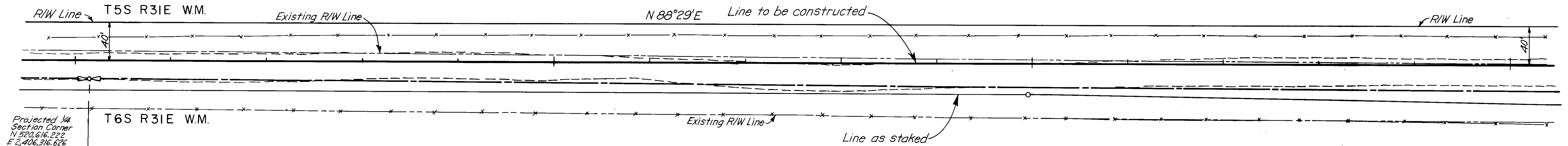

Projected 1/4
Section Corner
N 520.616.222
E 2,406.316.626

250

255

260

265

P 259+19.00

100
State of Oregon
Game Commission
Bridge Creek Wildlife Area

RIGHT OF WAY MAP
OREGON FOREST HIGHWAY PROJECT FH III
UKIAH SOUTH
UMATILLA COUNTY
OREGON

T5S R31E WM.

Tax Lot 4601
Peter M. French
See Sheet 12

Tax Lot 4601
Peter M. French

