

# PARTITION PLAT 1997-19

A PARTITION OF PARCEL # 1 OF PARTITION PLAT 1996-35  
IN THE SW 1/4 OF SECTION 13, T 5 N, R 27 E, WM, UMATILLA COUNTY, OREGON  
LD-5N-547-97

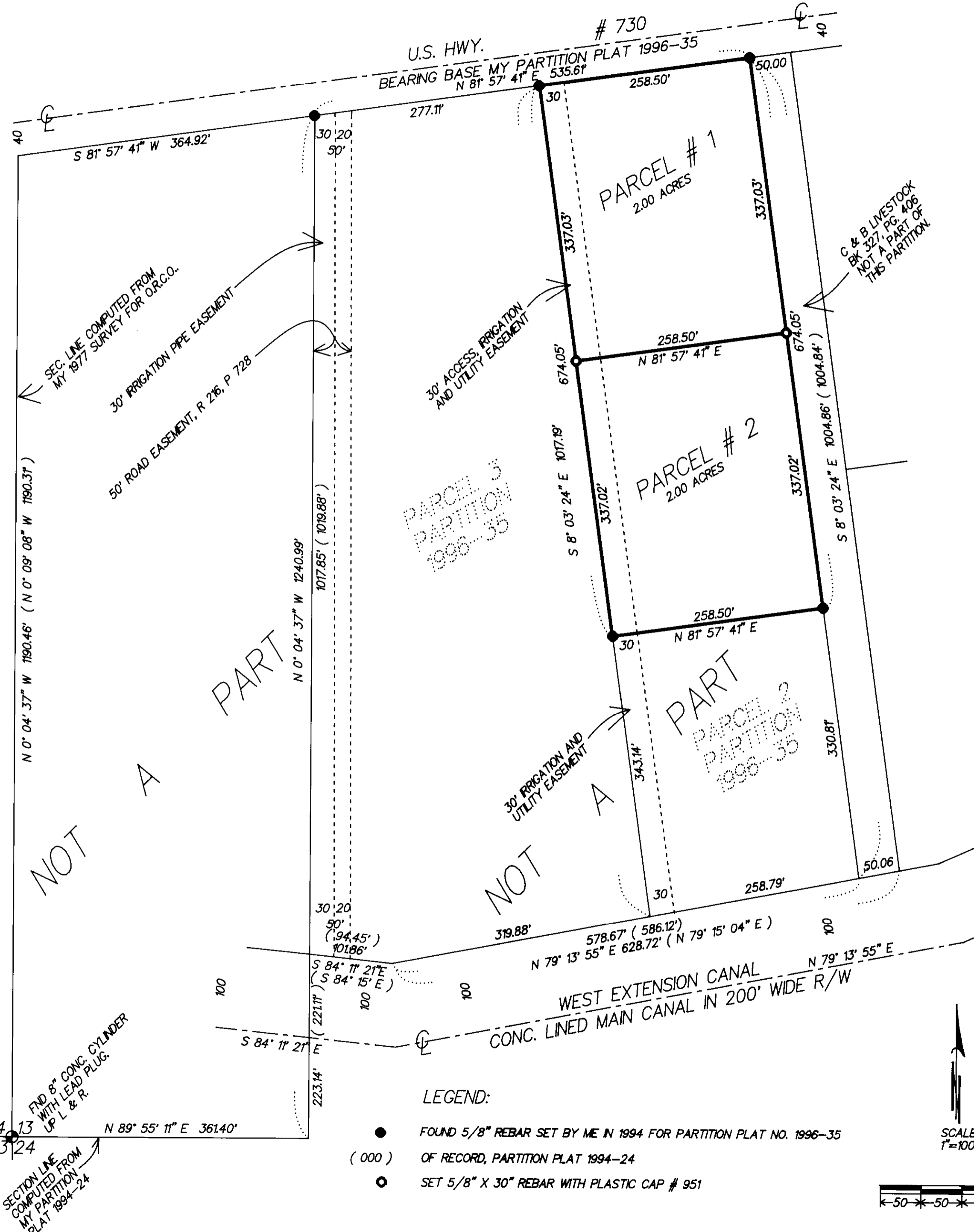

**SURVEYOR'S CERTIFICATE:**

I, G. DENNIS EDWARDS, AM A REGISTERED SURVEYOR OF THE STATE OF OREGON AND HAVE MARKED WITH LEGAL MONUMENTS THE LAND SHOWN ON THIS PLAT.  
THE PURPOSE OF THIS SURVEY IS FOR THE PENDING SALE OF PARCEL 2.  
I SURVEYED THIS PARCEL IN PARTITION PLAT 1996-35.  
THE DESCRIPTION OF THIS TRACT IS PARCEL 1 OF PARTITION PLAT 1996-35 UMATILLA COUNTY, OREGON, CONTAINING 4.00 ACRES.

REGISTERED PROFESSIONAL LAND SURVEYOR  
*G. Dennis Edwards*  
OREGON JULY 16, 1971  
G. DENNIS EDWARDS  
951  
RENEWS 12/31/97

This is an exact copy

**OWNERS DECLARATION:**

WE, THE OWNERS OF THE LAND SHOWN ON THIS PLAT, HEREBY DECLARE THAT WE HAVE CAUSED THIS PARTITION PLAT TO BE PREPARED.  
WE HEREBY ACKNOWLEDGE THE EASEMENTS AS SHOWN.

*George Westfall* GEORGE WESTFALL  
*Evelyn Westfall* EVELYN WESTFALL  
*William McClannahan* WILLIAM McCLANNAHAN

STATE OF OREGON }  
COUNTY OF UMATILLA } SS

SUBSCRIBED AND SWORN BEFORE ME ON THIS 23 DAY OF April 1997.

*Alan Jewellman*  
NOTARY PUBLIC FOR OREGON  
MY COMMISSION EXPIRES 7/28/2000



**APPROVALS:**

THIS PLAT IS HEREBY APPROVED, THIS 10 DAY OF April, 1997.  
*David H. Klein*  
COUNTY SURVEYOR

THIS PLAT IS HEREBY APPROVED, THIS 22 DAY OF April, 1997.  
*William B. Jette*  
WEST EXTENSION IRRIGATION DIST.

THIS PLAT IS HEREBY APPROVED, THIS 19 DAY OF April, 1997.  
*Steve Churchill*  
UMATILLA COUNTY PLANNING DIRECTOR

TAXES ARE PAID IN FULL, THIS 24 DAY OF April, 1997.  
*Blanche Jones*  
TAX COLLECTOR

STATE OF OREGON, COUNTY OF UMATILLA }  
I certify that this instrument was received and recorded  
ON May 13, 1997  
at 1:35 o'clock Pm., in the record of PLATS of said County.  
YEAR NUMBER Slide  
1997 19

OFFICE OF COUNTY RECORDS  
By: STEVE CHURCHILL Records Officer  
Fees \$ 25.00 No. 1997-231316

RECEIVED BY  
Umatilla County Surveyor  
Date 5-97  
Rec'd by [Signature]  
No. 97-107-B

PARTITION PLAT FOR:  
GEORGE AND EVELYN WESTFALL  
LOCATED IN THE SW 1/4 OF SECTION 13, T 5 N, R 27 E, WM, UMATILLA COUNTY OREGON.  
4/01/97 EDWARDS SURVEYING HERMISTON, OR 97838  
JOB NO. S 9406064-B  
PO BOX 763  
541-567-3336