

2001-10

PARTITION PLAT NO. 2001-10
 SITUATED IN THE SE 1/4, OF SEC. 5 AND THE
 N. 1/2 SEC. 8, T.4N., R.36E., W.M.
 UMATILLA COUNTY, OREGON

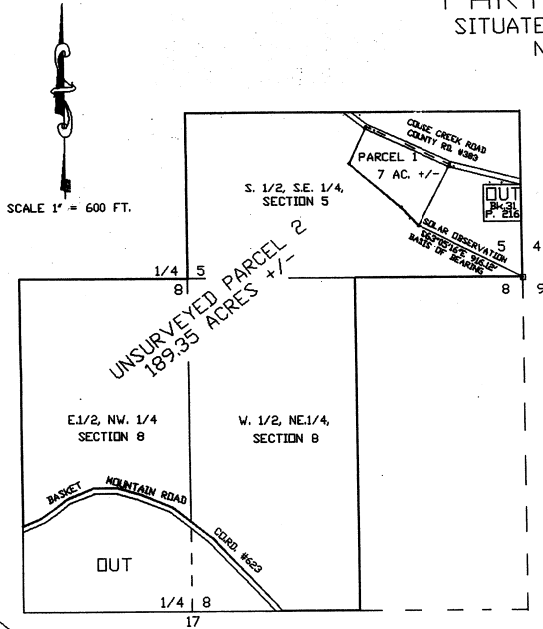

NARRATIVE

The purpose of this survey at the request of Fred I. Reichow, located in the SE 1/4 of Sec. 5 and the N 1/2 Sec. 8 T.4N., R.36E.W.M. is partition the deed recorded on R12, Pg.879, into two parcels. I did this by surveying out the smaller parcel and mapping the remainder. The basis of bearing for this survey is from a solar observation.

There is no U.S.G.S. triangulation station within 0.5 mi of this partition.
 A Topcon GTS 2-B, Geodetic Total Station was used on this survey.

I HEREBY CERTIFY THIS AS A TRUE AND EXACT COPY OF THE ORIGINAL.

SURVEYORS CERTIFICATE

I, Thomas S. Frost, Oregon Professional Land Surveyor, registered in the State of Oregon, hereby certify that I have correctly surveyed and monumented Parcel 1 of this partition plat at the request of Fred I. Reichow in accordance with ORS Chapter 92, as revised and the Umatilla County development plan.

Thomas S. Frost
 Thomas S. Frost
 370 S. Main St., #410
 Pendleton, Ore.
 541-278-0435

LEGAL DESCRIPTION

Located in SE. 1/4 OF Section 5 and the N. 1/2 of Section 8, T.4N., R.36E. W.M. Umatilla County, Oregon.
 The South Half of the Southeast Quarter of Section 5.
 The West Half of the Northeast Quarter and the East Half of the Northwest Quarter of Section 8.

Excepting that portion thereof, lying South of County Road # 623.

Also excepting the land conveyed to S. W. Vancil by Deed Recorded in Book 31, Page 216, of the Deed Records of Umatilla County, Oregon.

Area= 196 Acres, More or Less

APPROVALS

UMATILLA COUNTY PLANNING DIRECTOR
 This accompanying Plat is hereby approved on this 7th day of March 2001.
David H. Kline
 Planning Director

UMATILLA COUNTY SURVEYOR
 This Partition is hereby approved this 27 of February 2001.
David H. Kline
 County Surveyor

UMATILLA COUNTY TAX COLLECTOR
 Taxes are paid in full.
Janet A. Schult 2/27/01
 Umatilla County Tax Collector Date

OWNERS DECLARATION

Know all men by these presents that I, Fred I. Reichow, depose and say that I am the owner of the lands described in the surveyors certificate and that I caused the same to be partitioned into parcels in accordance with the provisions of ORS 92, as shown on the annexed map. Said parcels subject to the following:

1. Any rights of way for any public utilities crossing the described lands.
2. Any private easements for access across the above described lands.

Fred I. Reichow
 Fred I. Reichow

ACKNOWLEDGEMENT

State of Oregon
 SS
 County of Umatilla

Be it remembered that on this 27th day of February, 2001, personally appeared before me Fred I. Reichow, who is known to me to be the identical person described in the surveyors certificate, and who executed the same freely and voluntarily.
 In witness whereof, I have hereunto set my hand and affixed my official seal this 27th day of February 2001.



David H. Kline



STATE OF OREGON,
 COUNTY OF UMATILLA }
 I certify that this instrument was received and recorded
 ON March 7, 2001
 at 3:00 o'clock P.m., in the record of
 PLATS of said County.
 YEAR NUMBER Slide
 2001 10

OFFICE OF COUNTY RECORDS

By: GEORGIA DUNAWAY Records Officer

Fees \$ 50.00 No. 2001-3840201

THOMAS S. FROST P.L.S.
 370 S. MAIN ST. #410,
 PENDLETON, ORE. 97801
 541-278-0435

PARTITION PLAT FOR FRED I. REICHOW
 LOCATED IN THE SE 1/4, SEC. 5, AND
 THE N. 1/2, SEC. 8
 T.4N., R.36E.W.M.

dwg ok chk tsf 2/14/01 01-02

LEGEND

- FND. MON. AS NOTED
- SET 5/8"X 30" REBAR V/V
- RED PLASTIC CAP STAMPED P.L.S. 54871

FND. STONE W/ 1/2" PIN
 NEXT TO NORTH EDGE, SET
 BY MUNN. C.S. 85-79-B