

PARTITION PLAT 2001-57  
NE 1/4, SECTION 28, T 5 N, R 28 E, W.M.,  
UMATILLA COUNTY, OREGON

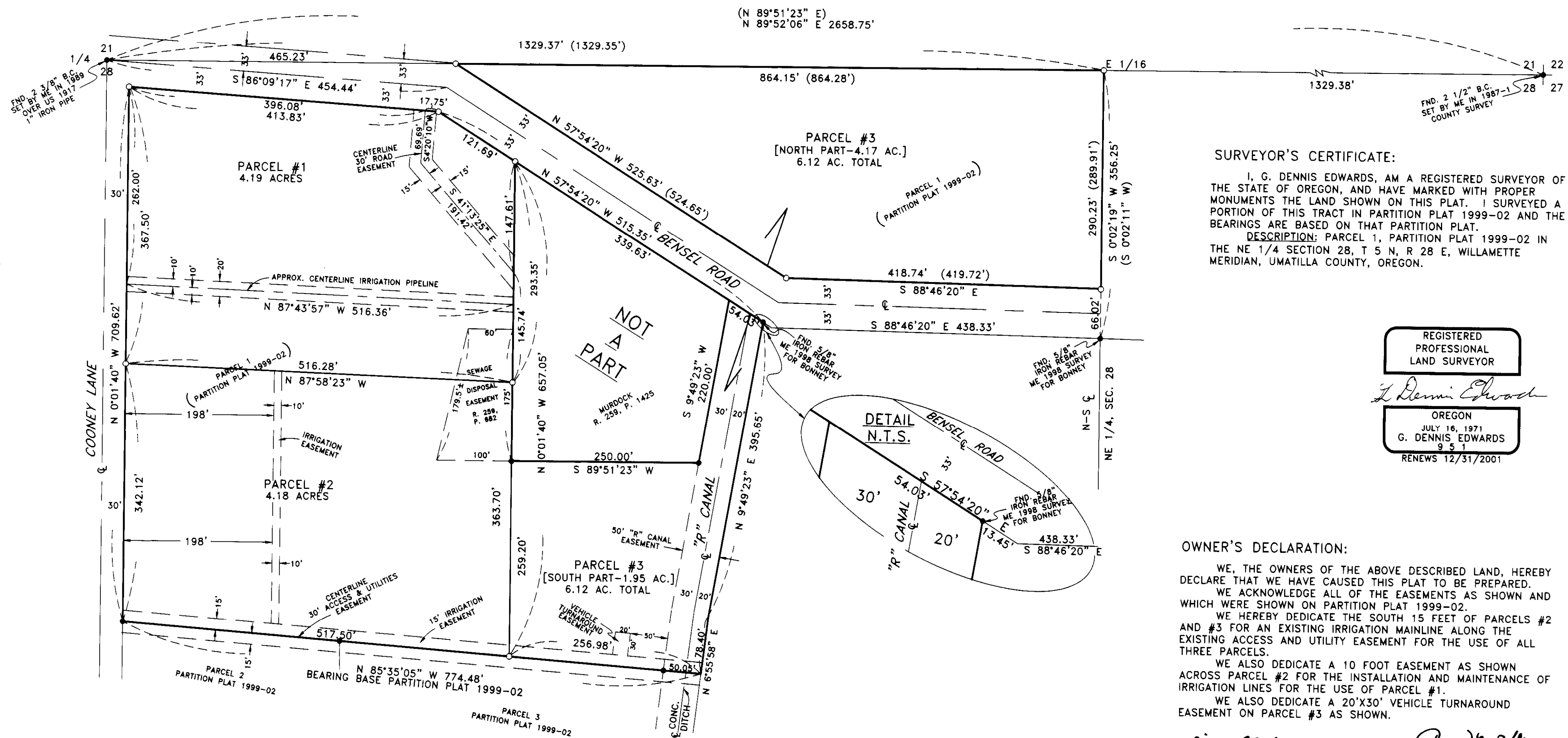

SURVEYOR'S CERTIFICATE:

I, G. DENNIS EDWARDS, AM A REGISTERED SURVEYOR OF THE STATE OF OREGON, AND HAVE MARKED WITH PROPER MONUMENTS THE LAND SHOWN ON THIS PLAT. I SURVEYED A PORTION OF THIS TRACT IN PARTITION PLAT 1999-02 AND THE BEARINGS ARE BASED ON THAT PARTITION PLAT.  
DESCRIPTION: PARCEL 1, PARTITION PLAT 1999-02 IN THE NE 1/4 SECTION 28, T 5 N, R 28 E, WILLAMETTE MERIDIAN, UMATILLA COUNTY, OREGON.

REGISTERED PROFESSIONAL LAND SURVEYOR

G. Dennis Edwards

OREGON  
JULY 16, 1971  
G. DENNIS EDWARDS  
RENEWS 12/31/2001

OWNER'S DECLARATION:

WE, THE OWNERS OF THE ABOVE DESCRIBED LAND, HEREBY DECLARE THAT WE HAVE CAUSED THIS PLAT TO BE PREPARED. WE ACKNOWLEDGE ALL OF THE EASEMENTS AS SHOWN AND WHICH WERE SHOWN ON PARTITION PLAT 1999-02. WE HEREBY DEDICATE THE SOUTH 15 FEET OF PARCELS #2 AND #3 FOR AN EXISTING IRRIGATION MAINLINE ALONG THE EXISTING ACCESS AND UTILITY EASEMENT FOR THE USE OF ALL THREE PARCELS. WE ALSO DEDICATE A 10 FOOT EASEMENT AS SHOWN ACROSS PARCEL #2 FOR THE INSTALLATION AND MAINTENANCE OF IRRIGATION LINES FOR THE USE OF PARCEL #1. WE ALSO DEDICATE A 20'X30' VEHICLE TURNAROUND EASEMENT ON PARCEL #3 AS SHOWN.

Richard B. Green  
RICHARD B. GREEN

Ray E. Green  
RAY E. GREEN

APPROVALS:

APPROVED THIS 27 DAY OF Dec, 2001.

[Signature]  
UMATILLA COUNTY SURVEYOR

APPROVED THIS 31 DAY OF Dec, 2001.

[Signature]  
UMATILLA COUNTY PLANNING DIRECTOR

TAXES ARE PAID IN FULL  
APPROVED THIS 31st DAY OF December, 2001.

[Signature]  
UMATILLA COUNTY TAX COLLECTOR

STATE OF OREGON, }  
COUNTY OF UMATILLA } ss  
I certify that this instrument was received and recorded  
ON December 31, 2001  
at 3:05 o'clock P.m., in the record of  
PLATS of said County.  
YEAR NUMBER Slide  
2001 57

OFFICE OF COUNTY RECORDS  
By: ...GEORGIA DUNAWAY...Records Officer  
Fees \$ 50.00 No. 2001-4030429

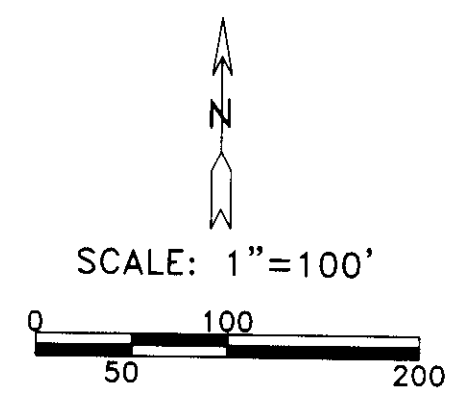

- LEGEND:
- FOUND 5/8" IRON REBAR SET BY ME IN PARTITION PLAT 1999-02 UNLESS NOTED OTHERWISE
  - SET 5/8"X30" IRON REBAR WITH PLASTIC CAP #951 (000) OF RECORD, MY PARTITION PLAT 1999-02

STATE OF OKLAHOMA }  
COUNTY OF LOVE }  
SUBSCRIBED, AND SWORN BEFORE ME ON THIS 20th DAY OF DECEMBER, 2001  
[Signature]  
NOTARY PUBLIC FOR OREGON OKLAHOMA  
MY COMMISSION EXPIRES 02/28/2005

RECEIVED BY  
Umatilla County Surveyor  
Date 12-29  
Filed by KR  
No. 01-214-B

JOB# S98039-A  
EDWARDS SURVEYING P.O. BOX 763  
541-567-3336 HERMISTON, OREGON 97838  
DRAWN BY NJF

THIS IS AN EXACT COPY: [Signature]  
G. DENNIS EDWARDS