

PARTITION PLAT 2005 - 33

STATE OF OREGON, COUNTY OF UMATILLA } I certify that this instrument was received and recorded ON November 21, 2005 at 11:30 o'clock Am. in the record of PLATS of said County. YEAR NUMBER Slide 2005 33

OFFICE OF COUNTY RECORDS By: JEAN HEMPHILL, Records Officer Fees \$ 50.00 No. 2005-492044

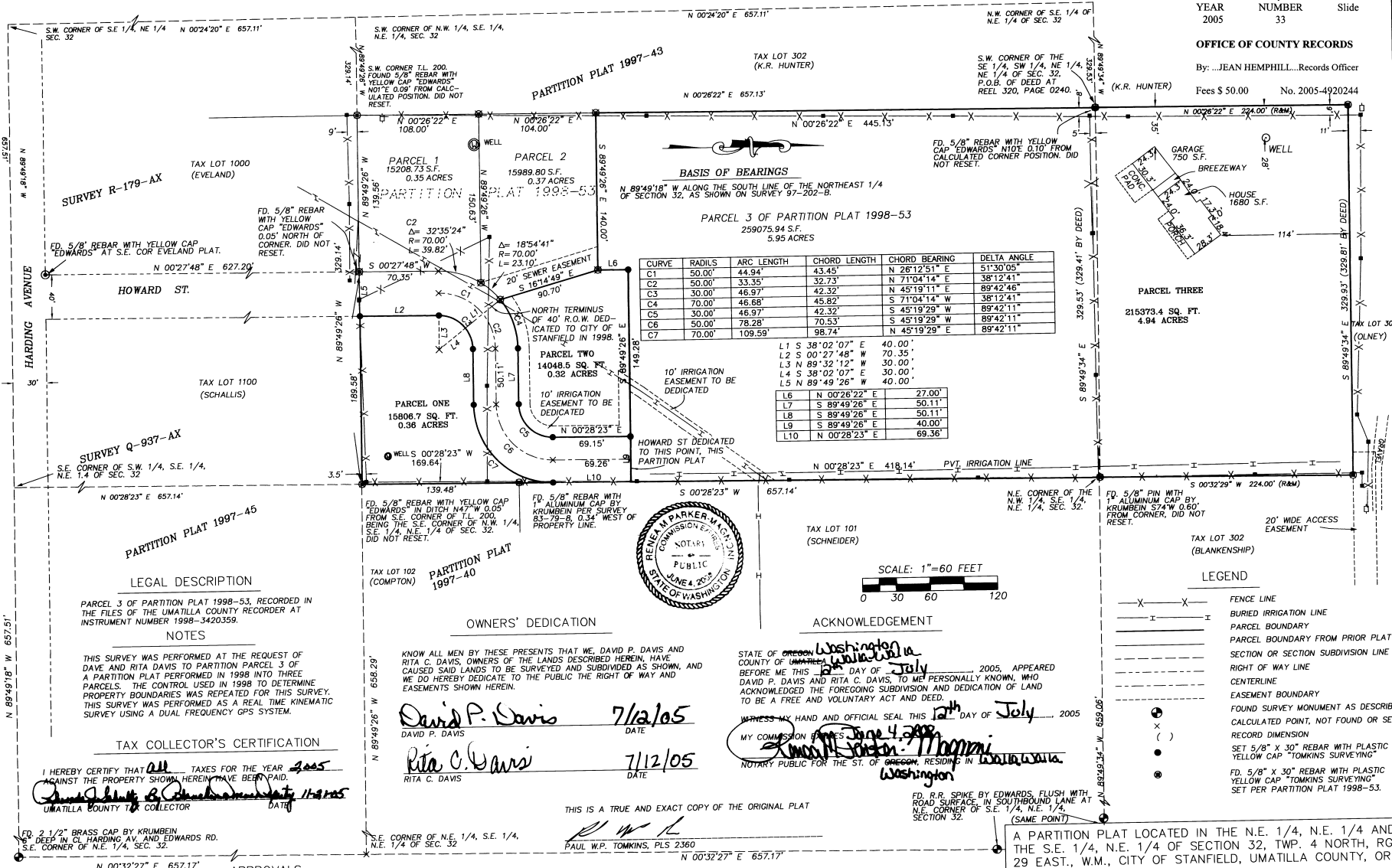

LEGAL DESCRIPTION PARCEL 3 OF PARTITION PLAT 1998-53, RECORDED IN THE FILES OF THE UMATILLA COUNTY RECORDER AT INSTRUMENT NUMBER 1998-5420358.

NOTES THIS SURVEY WAS PERFORMED AT THE REQUEST OF DAVE AND RITA DAVIS TO PARTITION PARCEL 3 OF A PARTITION PLAT PERFORMED IN 1998 INTO THREE PARCELS. THE CONTROL USED IN 1998 TO DETERMINE PROPERTY BOUNDARIES WAS REPEATED FOR THIS SURVEY. THIS SURVEY WAS PERFORMED AS A REAL TIME KINEMATIC SURVEY USING A DUAL FREQUENCY GPS SYSTEM.

TAX COLLECTOR'S CERTIFICATION I HEREBY CERTIFY THAT ALL TAXES FOR THE YEAR 2005 AGAINST THE PROPERTY SHOWN HEREIN HAVE BEEN PAID. UMATILLA COUNTY TAX COLLECTOR DATE 7/12/05

OWNERS' DEDICATION KNOW ALL MEN BY THESE PRESENTS THAT WE, DAVID P. DAVIS AND RITA C. DAVIS, OWNERS OF THE LANDS DESCRIBED HEREIN, HAVE CAUSED SAID LANDS TO BE SURVEYED AND SUBDIVIDED AS SHOWN, AND WE DO HEREBY DEDICATE TO THE PUBLIC THE RIGHT OF WAY AND EASEMENTS SHOWN HEREIN. David P. Davis 7/12/05 Rita C. Davis 7/12/05

ACKNOWLEDGEMENT STATE OF OREGON Washington COUNTY OF UMATILLA WA Walla Walla WA July 12th 2005, APPEARED BEFORE ME THIS 12th DAY OF July 2005, DAVID P. DAVIS AND RITA C. DAVIS, TO ME PERSONALLY KNOWN, WHO ACKNOWLEDGED THE FOREGOING SUBDIVISION AND DEDICATION OF LAND TO BE A FREE AND VOLUNTARY ACT AND DEED. My Commission Expires June 4, 2008. Brenda Parker MacGinnin Notary Public for the State of Oregon, Residing in Walla Walla, Washington

LEGEND FENCE LINE BURIED IRRIGATION LINE PARCEL BOUNDARY PARCEL BOUNDARY FROM PRIOR PLAT SECTION OR SECTION SUBDIVISION LINE RIGHT OF WAY LINE CENTERLINE EASEMENT BOUNDARY FOUND SURVEY MONUMENT AS DESCRIBED CALCULATED POINT, NOT FOUND OR SET RECORD DIMENSION SET 5/8" X 30" REBAR WITH PLASTIC YELLOW CAP TOMKINS SURVEYING SET PER PARTITION PLAT 1998-53. FD. 5/8" X 30" REBAR WITH PLASTIC YELLOW CAP TOMKINS SURVEYING SET PER PARTITION PLAT 1998-53.

APPROVALS APPROVED IN ACCORDANCE WITH THE STANFIELD SUBDIVISION ORDINANCE NO. 153-78, REVISED. STANFIELD PLANNING COMMISSION 7-12-05 STANFIELD CITY COUNCIL BY MAYOR 7-13-05 APPROVED THIS 19 DAY OF July 2005. UMATILLA COUNTY SURVEYOR

THIS IS A TRUE AND EXACT COPY OF THE ORIGINAL PLAT. PAUL W.P. TOMKINS, PLS 2360

SURVEYOR'S CERTIFICATION I, PAUL W.P. TOMKINS, REGISTERED IN THE STATE OF OREGON AS A PROFESSIONAL LAND SURVEYOR UNDER LICENSE NUMBER 2360, HAVE CORRECTLY SURVEYED AND MARKED WITH PROPER MONUMENTS, PARCELS 1, 2, AND 3 OF THIS PARTITION PLAT, IN ACCORDANCE WITH CHAPTER 92 OF THE OREGON REVISED STATUTES AS REVISED, THE PARCEL BEING PARTITIONED DESCRIBED MORE PARTICULARLY ABOVE. PAUL W.P. TOMKINS, P.L.S. 2360

REGISTERED PROFESSIONAL LAND SURVEYOR OREGON JULY 26, 1988 PAUL W.P. TOMKINS 2360 RENEWS 6/30/2008 7/7/05

A PARTITION PLAT LOCATED IN THE N.E. 1/4, N.E. 1/4 AND THE S.E. 1/4, N.E. 1/4 OF SECTION 32, TWP. 4 NORTH, RGE. 29 EAST, WM., CITY OF STANFIELD, UMATILLA COUNTY, OR. FOR: DAVE AND RITA DAVIS 780 E. HARDING STANFIELD, OR. TOMKINS LAND SURVEYING, INC. DATE 115 WEST HERMISTON AV. SUITE 140 HERMISTON, OR. 97838 (541) 564-4448 5 NORTH COLVILLE ST. WALLA WALLA, WA. 99362 (509) 522-4843 STANFD05.DWG SCALE 1" = 60'