

PARTITION PLAT 2010-18

A REPLAT OF PARCEL 3 OF PARTITION PLAT 1997-20
 IN NE 1/4, NW 1/4, SEC. 20, T 5 N, R 28 E,
 W.M., CITY OF UMATILLA, UMATILLA COUNTY, OREGON
 P-1-2010

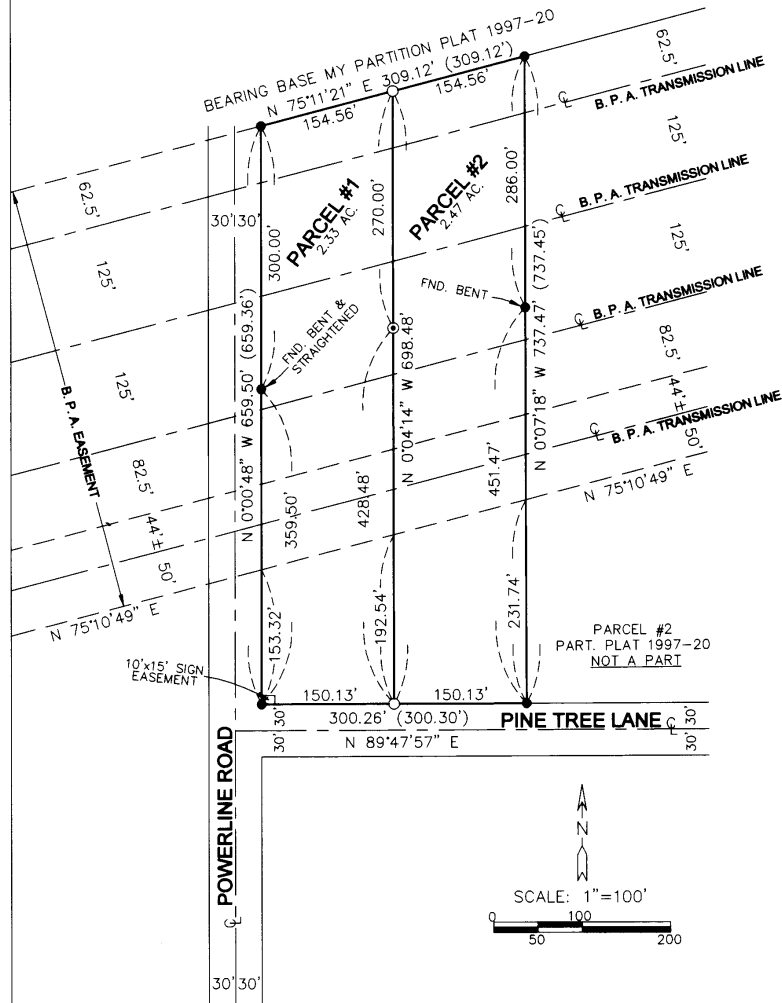

- LEGEND:**
- FND. 5/8" IRON REBAR MY PARTITION PLAT 1997-20
 - ⊙ SET 5/8"x12" IRON REBAR WITH PLASTIC CAP #951
 - SET 5/8"x30" IRON REBAR WITH PLASTIC CAP #951
 - (000) OF RECORD, MY PARTITION PLAT 1997-20

SURVEYOR'S CERTIFICATE:

I, G. DENNIS EDWARDS, AM A REGISTERED SURVEYOR OF THE STATE OF OREGON AND HAVE MARKED WITH LEGAL MONUMENTS THE LAND SHOWN ON THIS PLAT.
 I SURVEYED THIS TRACT IN PARTITION PLAT 1997-20 AND THE BEARINGS ARE BASED ON THAT SURVEY. I FOUND ALL OF MY MONUMENTS.
 THE DESCRIPTION OF THIS TRACT IS PARCEL 3 OF PARTITION PLAT 1997-20 IN THE NE 1/4 OF NW 1/4 OF SECTION 20, T 5 N, R 28 E, WILLAMETTE MERIDIAN, CITY OF UMATILLA, UMATILLA COUNTY, OREGON.
 I USED A TOPCON HYPER+ G.P.S. TO CONDUCT THIS SURVEY.

REGISTERED
 PROFESSIONAL
 LAND SURVEYOR

G. Dennis Edwards

OREGON
 JULY 16, 1971
 G. DENNIS EDWARDS
 9 5 1
 RENEWS 12/31/2011

APPROVALS:

UMATILLA COUNTY SURVEYOR

APPROVED THIS 30 DAY OF July, 2010.

David H. Kelly
 UMATILLA COUNTY SURVEYOR

CITY OF UMATILLA

APPROVED THIS 29 DAY OF July, 2010.

[Signature]
 UMATILLA CITY MANAGER

UMATILLA COUNTY TAX COLLECTOR

TAXES ARE PAID IN FULL
 APPROVED THIS 30 DAY OF July, 2010.

Brianne Sprague
 UMATILLA COUNTY TAX COLLECTOR

STATE OF OREGON,
 COUNTY OF UMATILLA }
 I certify that this instrument was received and recorded

ON July 30, 2010
 at 3:30 o'clock P.m., in the record of
 PLATS of said County.
 YEAR NUMBER Slide
 2010 18

OFFICE OF COUNTY RECORDS

By: ...JEAN HEMPHILL...Records Officer

Fees \$ 65.00 No. 2010-5680925

OWNER'S DECLARATION:

I, THE MANAGER OF AFFORDABLE PROPERTIES OF OREGON, LLC, THE OWNERS OF THE ABOVE DESCRIBED LAND, HEREBY DECLARE THAT I HAVE CAUSED THIS PLAT TO BE PREPARED.
 I HEREBY ACKNOWLEDGE THE EASEMENTS AS SHOWN ON PARTITION PLAT 1997-20.

Jerry Griggs
 JERRY GRIGGS, MANAGER OF AFFORDABLE PROPERTIES OF OREGON, LLC, OWNERS

STATE OF OREGON }
 COUNTY OF UMATILLA }

BEFORE ME THIS 30th DAY OF July, 2010
 APPEARED JERRY GRIGGS, MANAGER OF AFFORDABLE PROPERTIES OF OREGON, LLC, OWNERS, AND ACKNOWLEDGED THE FOREGOING DEDICATION.

Sandra May Leonard
 NOTARY PUBLIC FOR OREGON
 PRINTED NAME Sandra May Leonard

COMMISSION NO. 443078

MY COMMISSION EXPIRES Nov. 9, 2012

THIS IS AN EXACT COPY: *G. Dennis Edwards*
 G. DENNIS EDWARDS

JOB# S1005030
 EDWARDS SURVEYING P.O. BOX 763
 541-567-3336 HERMISTON, OREGON 97838
 DRAWN BY JMC

Umatilla County Surveyors
 Date 8-10
 Rec'd by JK
 No. 10-128-B