

LEGEND

- Set a 5/8" x 30" iron rebar with a red plastic cap stamped ORLS 0852 and WALS 13922
- ⊗ Computed Point
- ⊕ Found 5/8" iron rebar set by survey 00-031-C
- Found 2 1/4" brass cap from Partition Plat 2007-35.
- Found football sized stone. See Partition Plat 2007-35.
- ⊙ Found 3/4" bolt attaching bridge to concrete abutment.

PLAN - PARTITION PLAT 2011-08
 Sections 26, 27, 34 and 35, T. 6 N., R. 34 E.,
 W. M., Umatilla County, Oregon.
 Partition of SE1/4 of SE1/4, Section 27, and the
 NE1/4 of SW1/4, Section 26.

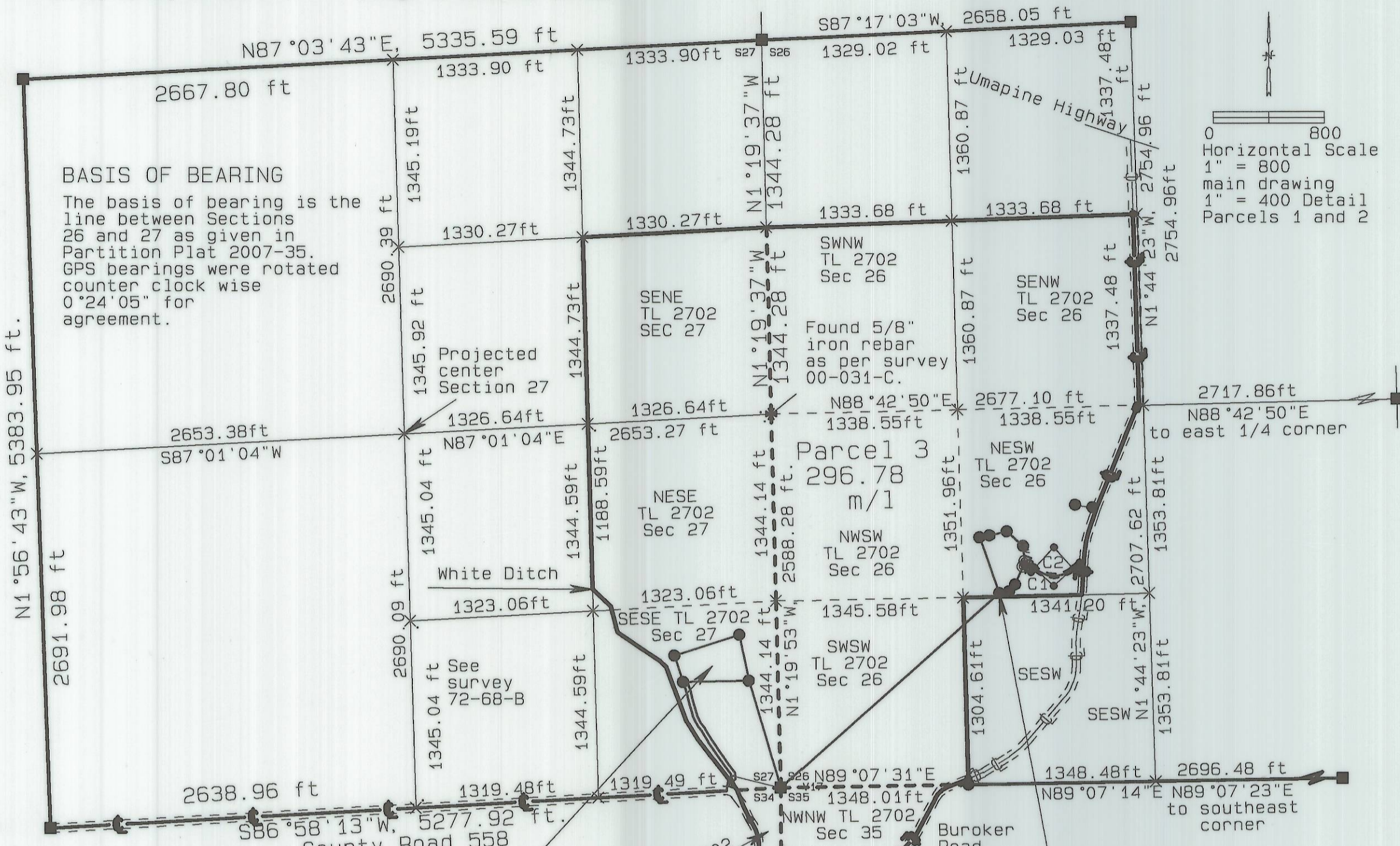

BASIS OF BEARING
 The basis of bearing is the line between Sections 26 and 27 as given in Partition Plat 2007-35. GPS bearings were rotated counter clock wise 0°24'05" for agreement.

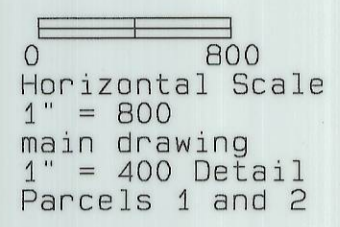

NARRATIVE

This survey was performed at the request of Mr. Ray Williams. The purpose of the survey was to partition the land located in Sections 26, 27, 34 and 35 of T. 6 N., R. 34 E., of the Willamette Meridian, and in Umatilla County, Oregon; also known as tax lot 2702 in the year 2010 and containing approximately 297 acres. Two new Parcels will be created within said tax lot 2702.

Parcel 1 will be created in SE 1/4 of the SE 1/4 of Section 27 and contain 2.94 acres. Parcel 2 will be created in the SE 1/4 of the SW 1/4 of Section 26 and contain 2.09 acres. The remaining part of tax lot 2702 will be Parcel 3. The boundaries of Parcel 3 were not surveyed and established. The boundaries of Parcels 1 and 2 were monumented by setting 5/8" rebars with red plastic caps at points indicated by the landowner. The quarter-quarter sections were computed by tying the four existing monumented corners of Section 27, four existing monumented one quarter corners of Section 26 and one existing section corner at the south end of the line between Sections 34 and 35 using a GPS System 200 with stop and go mode.

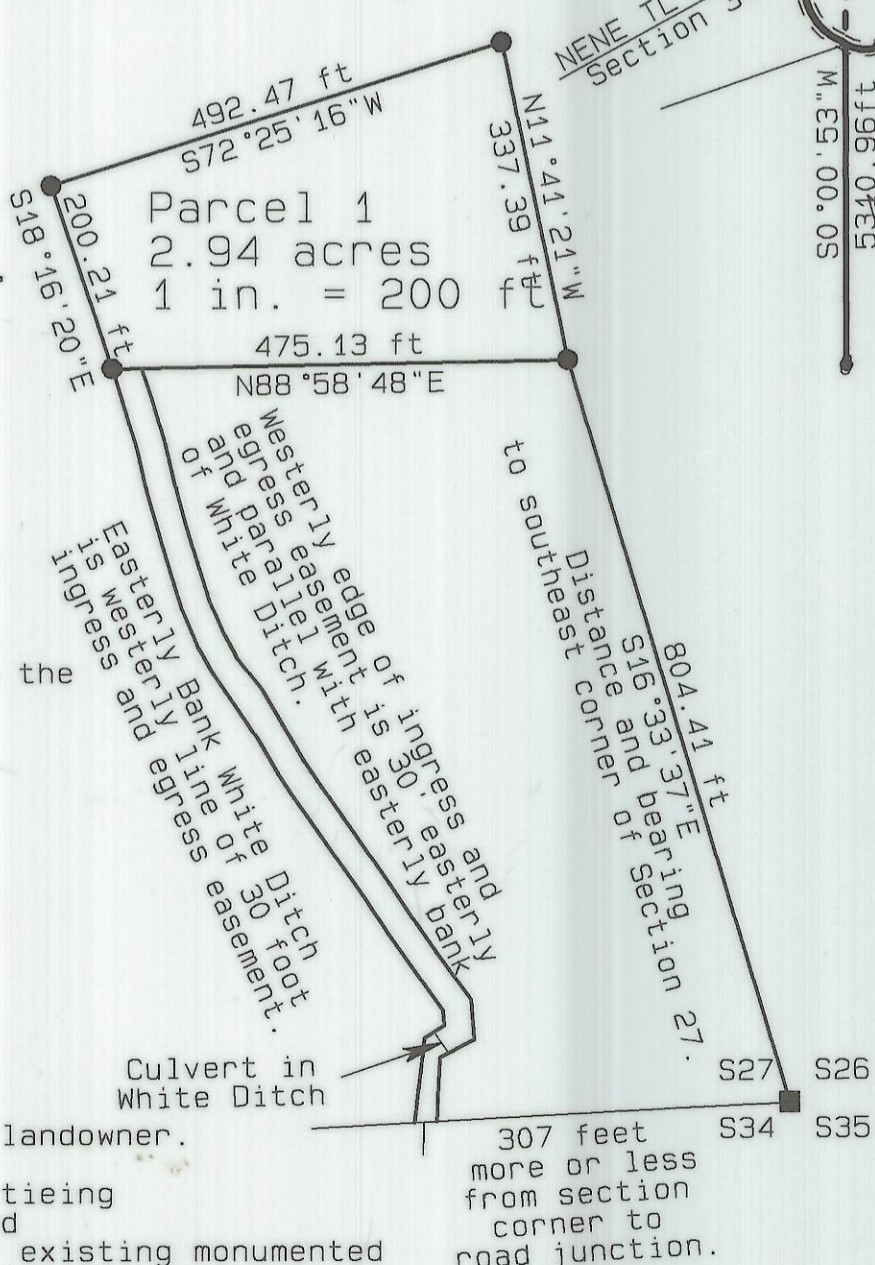

Line Table for Parcel 2

Line	Bearing	Length
L1	N 19° 23' 17" W	424.42 ft
L2	N 78° 56' 21" E	72.68 ft
L3	N 77° 05' 40" E	128.14 ft
L4	S 47° 58' 37" E	156.49 ft
L5	S 5° 31' 29" E	110.46 ft
L6	S 19° 28' 50" W	40.00 ft
L7	S 23° 08' 39" W	140.37 ft
L8	S 40° 51' 12" W	65.23 ft
L9	S 80° 20' 43" W	72.07 ft

Parcel 2 Detail
 2.09 acres
 1 inch = 200'

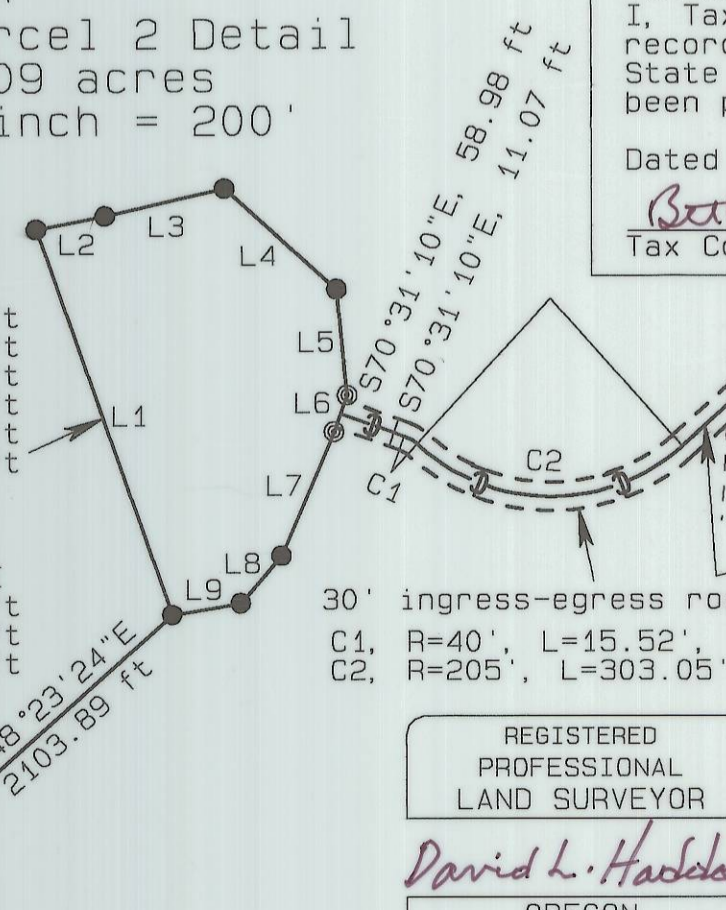

OWNERS DECLARATION AND DEDICATION

I, Ray Williams, president of Thomas O. Williams and Associates, Inc. hereby acknowledge that I have caused this plat to be prepared and that this land partitioned in accordance with ORS Chapter 92, as revised. The corporation also dedicates the easements shown hereon for the purposes shown.
 By: Ray Williams

Ray Williams, President of Thomas O. Williams & Associates, Inc., an Oregon Corp.

State of Oregon, County of Umatilla
 SUBSCRIBED AND SWORN BEFORE ME THIS 30th day of March, 2011

NOTARY PUBLIC FOR THE STATE OF OREGON Deena M. Pichter

MY COMMISSION EXPIRES 12-11-2011

COMMISSION NUMBER 424162

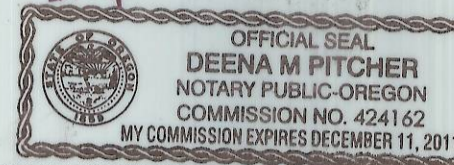

I, Charles McElligott, authorized representative for Rabo AgriFinance/ AXA Equitable Life Insurance Company, Mortgage Holder, hereby do consent to this land partition as described in this plat.

By: Charles McElligott
 Charles McElligott, Regional Director of Rabo AgriFinance VICE PRESIDENT

State of Washington, County of SPOKANE

SUBSCRIBED AND SWORN BEFORE ME THIS 24th day of December, 2010.

NOTARY PUBLIC FOR THE STATE OF OREGON Juanita N. Deruyter

MY COMMISSION EXPIRES 08/01/2014

COMMISSION NUMBER 149431

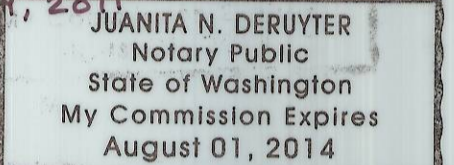

I, Steven Coplin, authorized representative, Columbia State Bank, Mortgage Holder, hereby do consent to this land partition as described in this plat.

By: Steven P. Coplin
 Steven Coplin, Vice President, Columbia State Bank

State of Oregon, County of Deschutes

SUBSCRIBED AND SWORN BEFORE ME THIS 25th day of December, 2010.

NOTARY PUBLIC FOR THE STATE OF OREGON Belinda Britt

MY COMMISSION EXPIRES 1/19/12

COMMISSION NUMBER 424798

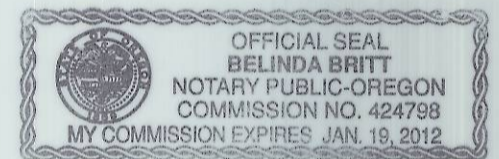

UMATILLA COUNTY PLANNING DIRECTOR
 The accompanying plat is hereby approved and adopted on this 11th day of April, 2011.

Jeff Mablett
 Umatilla County Planning Director

UMATILLA COUNTY SURVEYOR
 I, Umatilla County Surveyor, do hereby certify that I have examined the accompanying plat, that it complies with the laws of the State of Oregon with reference to the filing and recording of such plats and I therefore approve said plat for the County Commissioners of Umatilla County, Oregon.

Dated this 6th day of April, 2010.

David H. Kell
 Umatilla County Surveyor

TAX COLLECTOR
 I, Tax Collector of Umatilla County, Oregon, do hereby certify that I have examined the tax records relative to the land covered by this Partition Plat and that all monetary sums due for State and the County taxes and assessments that could constitute a lien on said land have been paid and I hereby approve said Partition Plat.

Dated this 14th day of April, 2010.

Bettina Enright by Kristin Shanard
 Tax Collector

Umatilla County Surveyor

Date _____
 Rec'd By _____
 No. _____

OFFICE OF COUNTY RECORDS

STATE OF OREGON,
 COUNTY OF UMATILLA }
 I certify that this instrument was received and recorded
 ON April 11, 2011
 at 3:45 o'clock Pm., in the record of
 PLATS of said County.
 YEAR NUMBER Slide
 2011 08

OFFICE OF COUNTY RECORDS

By: JEAN HEMPHILL Records Officer

Fees \$ 65.00 No. 2011-5770333

RECEIVED BY
Umatilla County Surveyor

Date 4-11

Rec'd By KK

No. 11-49-B

REGISTERED PROFESSIONAL LAND SURVEYOR
David L. Haddock
 OREGON JULY 12, 1968
 DAVID L. HADDOCK 652
 RENEWS 6-30-11

David L. Haddock
 Surveyor and Engineer
 P.O. Box 1574
 Bendleton, Oregon 97801
 (541) 276-2174
HADDOCK SURVEYING GPS
TOTAL STATION

SURVEY FOR
Mr. Ray Williams
49634 Umapine Road
Milton Freewater, OR 97862
509-301-1385

This is a true and exact copy

MONUMENTS SET:
 November, 2010

41/7

2011-5770657

After recording return

AFFIDAVIT OF CORRECTION (PARTITION PLAT 2011 - 08) to: David Krumbeln

P.O. Box 1126
Pendleton, OR 97001

State of Oregon)

SS



2011-5770657 1 of 1

Umatilla County)

I, David L. Haddock, being duly sworn, depose that I am the surveyor who prepared the Plat recorded as Umatilla County Partition Plat 2011-08 in the Umatilla County Recorder's Office as Instrument 2011-5770333 on April 11, 2011.

The following correction to said "Partition Plat 2011-08" is necessary and is as follows:

That portion of the NE 1/4 of the NE 1/4 of Section 34 which is northeast of Buroker road is a part Tax Lot 4300 and not a part of Tax Lot 2702 as shown on the recorded Plat 2011-08.

This change is shown in the sketch below.

David L. Haddock

David L. Haddock

Registered Professional Land Surveyor No. 852

This instrument was acknowledged before me this 19 day of April, 2011.
by David L. Haddock

Judy A. Delph

Notary Public for the State of Oregon.

My Commission Expires: _____

My Commission Number: _____



Names of the present fee owners affected by this correction are:
T. O. Williams and Associates Inc.

I, David Krumbeln, Umatilla County Surveyor, do hereby certify that said affidavit of correction for Umatilla County Partition Plat 2011-08, has been examined by me and that it complies with O. R. S. 92.170.

David H. Krumbeln

David H. Krumbeln

Umatilla County Surveyor

RECEIVED

APR 21 2011

UMATILLA COUNTY RECORDS

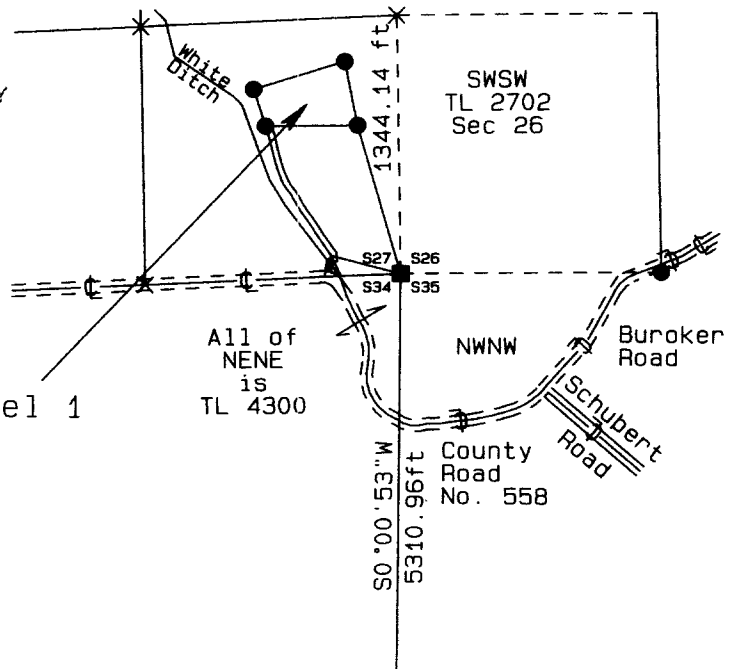

State of Oregon)
County of Umatilla)

This instrument was received and recorded on

04-21-11 at 3:45

in the record of instrument code type DE-AFF

Instrument Number 2011-5770657
Fee 41.00

Office of County Records

Jeanne Hemphill
Records Officer