

**PARTITION PLAT 2011-25**

A REPLAT OF PARCEL 1 OF PARTITION PLAT 2008-20  
 SW 1/4, NW 1/4, SEC. 26, T 5 N, R 28 E,  
 W.M., UMATILLA COUNTY, OREGON  
 #LD-5N-784-11

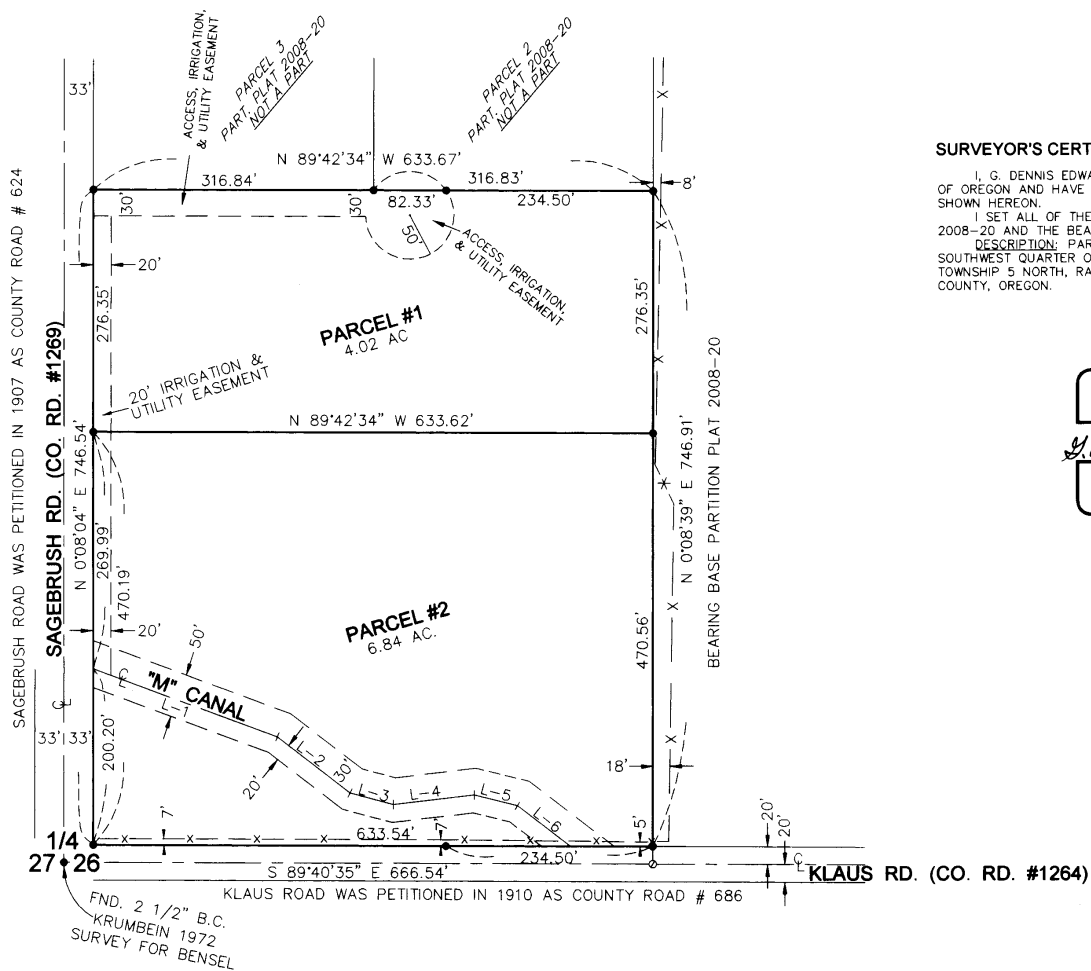

**SURVEYOR'S CERTIFICATE:**

I, G. DENNIS EDWARDS, AM A REGISTERED SURVEYOR OF THE STATE OF OREGON AND HAVE MARKED WITH PROPER MONUMENTS THE LAND SHOWN HEREON.  
 I SET ALL OF THE MONUMENTS IN MY SURVEY OF PARTITION PLAT 2008-20 AND THE BEARINGS ARE THE SAME AS SAID PARTITION PLAT.  
 DESCRIPTION: PARCEL ONE OF PARTITION PLAT 2008-20 IN THE SOUTHWEST QUARTER OF THE NORTHWEST QUARTER OF SECTION 26, TOWNSHIP 5 NORTH, RANGE 28 EAST, WILLAMETTE MERIDIAN, UMATILLA COUNTY, OREGON.

REGISTERED PROFESSIONAL LAND SURVEYOR  
 OREGON  
 JULY 16, 1971  
 G. DENNIS EDWARDS  
 951  
 RENEWS 12/31/2011

*G. Dennis Edwards*

**APPROVALS:**

**UMATILLA COUNTY SURVEYOR**  
 APPROVED THIS 21 DAY OF Nov, 2011.  
*David Walker*  
 UMATILLA COUNTY SURVEYOR

**HERMISTON IRRIGATION DISTRICT**  
 APPROVED THIS 15<sup>th</sup> DAY OF November, 2011.  
*Jerry Rohn*  
 MANAGER

**UMATILLA COUNTY PLANNING DEPARTMENT**  
 APPROVED THIS 30<sup>th</sup> DAY OF November, 2011.  
*Jeff Mallott*  
 UMATILLA COUNTY PLANNING DIRECTOR

**UMATILLA COUNTY TAX COLLECTOR**  
 TAXES ARE PAID IN FULL  
 APPROVED THIS 16<sup>th</sup> DAY OF November, 2011.  
*Bettie Wright*  
 UMATILLA COUNTY TAX COLLECTOR

STATE OF OREGON, COUNTY OF UMATILLA }  
 I certify that this instrument was received and recorded  
 ON November 30, 2011  
 at 2:45 o'clock P.m., in the record of PLATS of said County.  
 YEAR NUMBER Slide  
 2011 25

**OFFICE OF COUNTY RECORDS**  
 By: JEAN HEMPHILL Records Officer  
 Fees \$ 65.00 No. 2011-5850475

**OWNER'S DECLARATION:**  
 WE, THE OWNERS OF THE ABOVE DESCRIBED LAND, HEREBY DECLARE THAT WE HAVE CAUSED THIS PLAT TO BE PREPARED.  
 WE ACKNOWLEDGE THE ROAD, UTILITY, AND IRRIGATION EASEMENTS, AS SHOWN.

*Robert M. Traner*  
 ROBERT M. TRANER (OWNER)  
*Cynthia M. Traner*  
 CYNTHIA M. TRANER (OWNER)

STATE OF OREGON, COUNTY OF UMATILLA }  
 BEFORE ME THIS 14 DAY OF November, 2011  
 APPEARED ROBERT M. TRANER AND CYNTHIA M. TRANER, OWNERS, AND ACKNOWLEDGED THE FOREGOING DECLARATION.

*Debbi Yates*  
 NOTARY PUBLIC FOR OREGON  
 PRINTED NAME Debbi Yates  
 COMMISSION NO. 720971  
 MY COMMISSION EXPIRES March 16, 2012

**LINE TABLE**

L-1	S 69°27'16"	E 222.36'
L-2	S 51°58'56"	E 104.01'
L-3	S 74°54'44"	E 50.88'
L-4	N 83°23'14"	E 92.20'
L-5	S 76°04'25"	E 50.36'
L-6	S 52°22'52"	E 76.02'

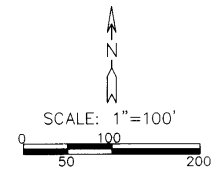

**LEGEND:**  
 ● FOUND 5/8" IRON REBAR WITH PLASTIC CAP #951,  
 ME PARTITION PLAT 2008-20 UNLESS NOTED OTHERWISE  
 ○ COMPUTED LOCATION FROM PARTITION PLAT 2008-20

THIS IS AN EXACT COPY: *G. Dennis Edwards*  
 G. DENNIS EDWARDS

JOB# S0802019A  
 EDWARDS SURVEYING P.O. BOX 763  
 541-567-3336 HERMISTON, OREGON 97838  
 DRAWN BY JMC

*Umatilla County Surveyors*  
 Date 12-11-11  
 Drawn By JMC  
 Scale 1"=100'