

# BLACKS ADDITION

TO THE  
CITY OF MILTON

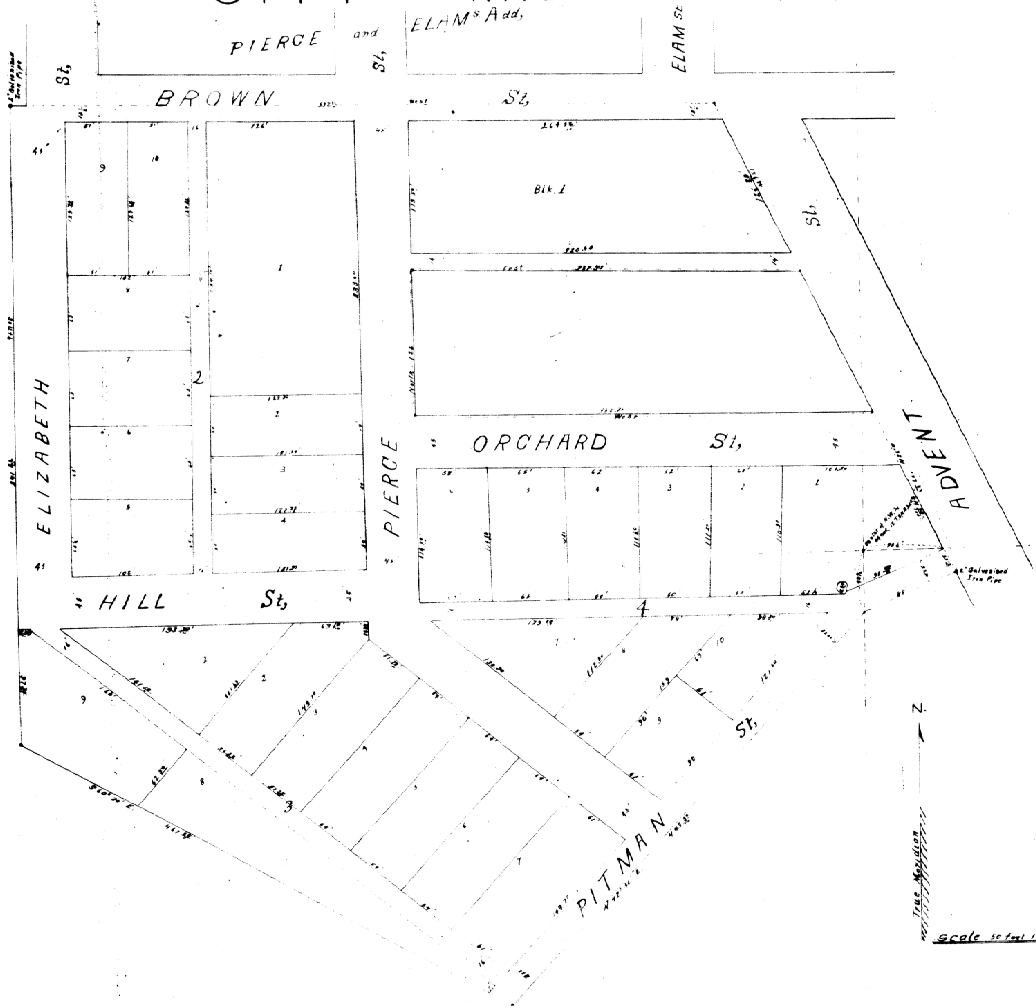

To all whom it may concern, I, Mary E. Black, owner of Blacks Addition in the City of Milton Oregon  
Umatilla County, Oregon in the N.W. 1/4 of Section 12, T. 5. N., R. 35. E., W. 4. Oregon  
do hereby certify, all streets and alleys as shown on the foregoing Plat for Public use and approval  
in witness whereof, I have hereunto set my hand and seal, this 20th day of September, 1910  
Mary E. Black  
Witness  
N. Adams

State of Oregon  
County of Umatilla  
On this 20th day of September, 1910 before me personally appeared Mary E. Black  
to me known to be the individual described in and who executed the foregoing instrument  
and acknowledged to me that she executed the same freely and voluntarily for the uses  
and purposes therein mentioned. Witness my hand and seal  
this 20th day of September, 1910  
N. Adams  
Notary Public for Oregon

I, John W. Stambell, do hereby certify that the foregoing Plat of Blacks Addition in the  
City of Milton, and situated in the N.W. 1/4 of Section 12, T. 5. N., R. 35. E., W. 4. Oregon  
is correct as surveyed by me on the 2nd day of September, 1910 and bounded  
and described as follows: Commencing at a point 712 feet East of the center of  
the N.W. 1/4 of Sec. 12, T. 5. N., R. 35. E., W. 4. Oregon; thence North 12 1/2 degrees East 212 feet  
thence North 12 1/2 degrees East 212 feet thence North 12 1/2 degrees East 212 feet  
thence North 12 1/2 degrees East 212 feet thence North 12 1/2 degrees East 212 feet  
thence North 12 1/2 degrees East 212 feet thence North 12 1/2 degrees East 212 feet  
thence North 12 1/2 degrees East 212 feet thence North 12 1/2 degrees East 212 feet  
thence North 12 1/2 degrees East 212 feet to place of beginning, this 2nd day of September, 1910  
John W. Stambell  
Surveyor for Umatilla County Oregon

State of Oregon, ss.  
County of Umatilla.  
I, Frank Selwyn, County Clerk of Umatilla County Oregon and Ex-officio Clerk  
of the County Court, do hereby certify that the within Plat has been approved  
by the County Court in testimony whereof I have set my hand and seal at said  
Court this 6th day of October, 1910  
Frank Selwyn, County Clerk  
Fry, Rob. Brown, Deputy

I hereby approve the foregoing Plat this 2nd day of September, 1910  
N. Adams, Assessor

Scale 1/4 inch = 10 feet  
N. Adams  
Fry, Rob. Brown  
Frank Selwyn  
John W. Stambell  
Mary E. Black

113249

BOOK #