

01-A

- Dedication -

We, W.T. Farrish and Georgia Farrish husband and wife, J.A. Bradley and Pauline Bradley husband and wife, all of Umatilla County, State of Oregon, being the owners of the GRANDVIEW ORCHARD TRACT containing the West 1/2, Sec. 13 and East 1/2 of north west 1/4, Sec. 24, T. 6. N.; R. 35. E. W.M. all in Umatilla County, State of Oregon, do hereby dedicate to the public for use as roads, all of our right title and interests in and to all of the roads as shown on the plat hereto attached, which plat shows changes in Lots -8-9-10-11- and 15- of the recorded plat of GRANDVIEW ORCHARD TRACT:

J.A. Bradley  
 Pauline Bradley  
 W.T. Farrish  
 Georgia Farrish

Signed in the presence of  
 James P. Neal  
 Willard Bradley  
 this 27th day of April 1912.

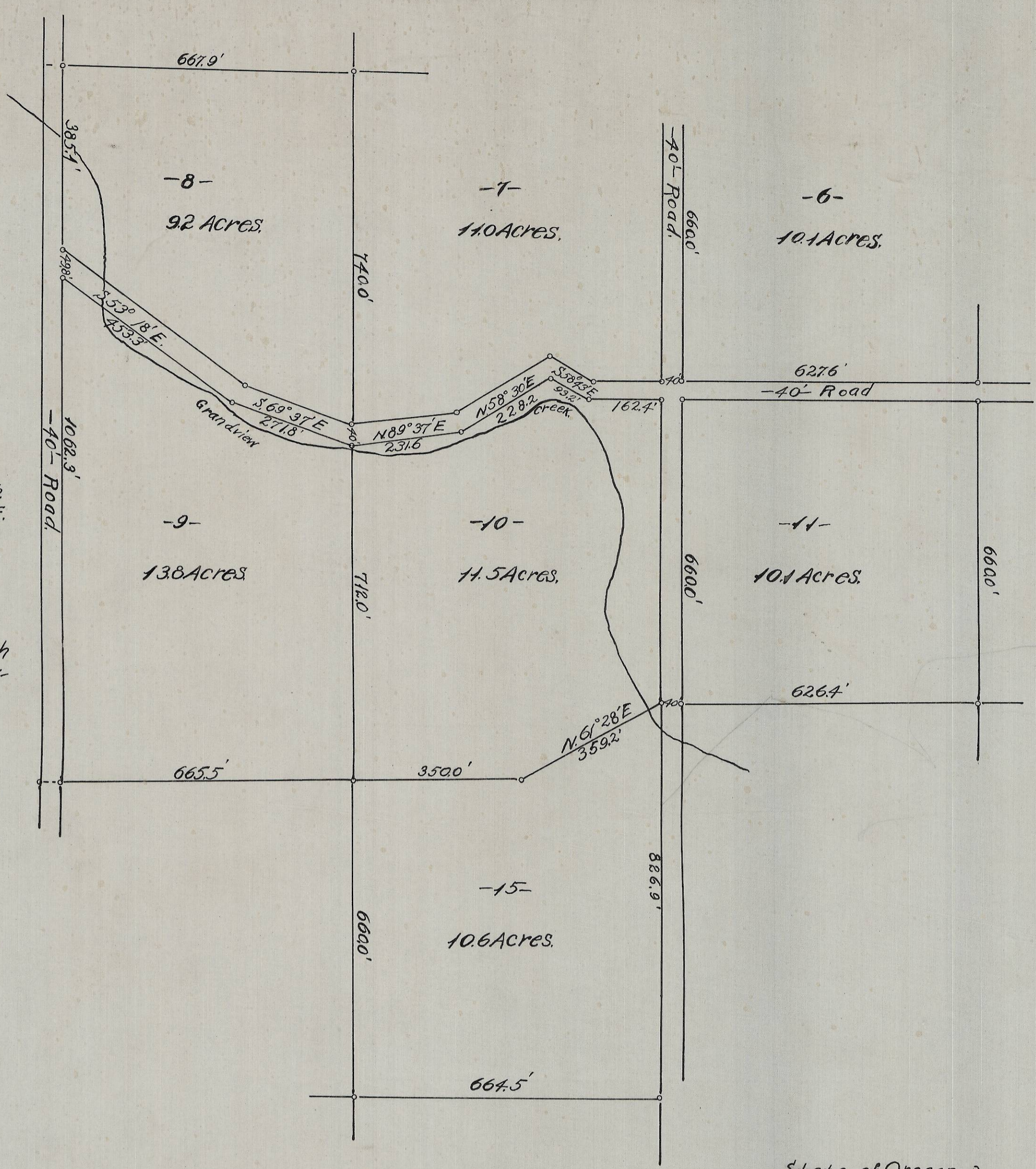

State of Oregon }  
 County of Umatilla } S.S.

I, the undersigned Notary Public in and for the State of Oregon residing at Freewater do hereby certify that on this 27th day of April A.D. 1912, personally appeared before me the persons whose names are subscribed to the foregoing dedication and who acknowledged to me that they signed and executed the same of their own free will for the uses and purposes mentioned. Subscribed and sworn to before me this 27th day of April A.D. 1912.

James P. Neal  
 Notary Public in and for the State of Oregon residing at Freewater Oregon.

State of Oregon }  
 County of Umatilla } S.S.

I, the undersigned certify that I have examined and hereby approve the attached plat of changes in GRANDVIEW ORCHARD TRACT that the name adopted is proper; that the roads are dedicated to the public use without reservation or restriction whatsoever; that all taxes and assessments against the lands covered by the attached plat have been paid.

C. P. Brain  
 County Assessor.

State of Oregon }  
 County of Umatilla } S.S.

I hereby certify that the attached plat of changes in GRANDVIEW Orchard Tract has been approved by the County Court of said County and State by order made and entered on November 5 - 1914 - 1914.

County Court Seal

Frank Baling  
 County Clerk and ex-officio Clerk of the County Court of Umatilla County, Oregon.

MAP SHOWING  
 Changes in Lots -8-9-10-11- and 15- of the recorded  
 Plat of

## GRANDVIEW ORCHARD TRACT

Located in  
 West 1/2, Sections 13 & 24; T. 6. N.; R. 35. E. W.M.  
 April 19, 1912. SCA'S 200=1" Willard Bradley

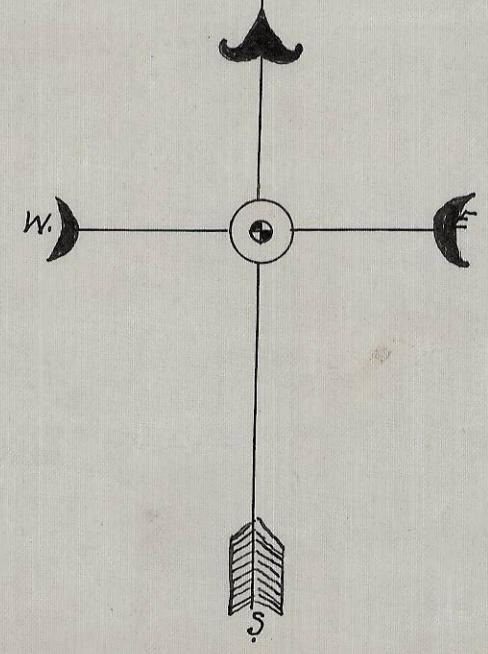

Approved this 5 day of Nov. 1914 by the County Court of the State of Oregon, Umatilla County, sitting for the transaction of County business.

J. W. Maloney  
 County Judge,  
 H. A. Waterman  
 County Commissioner,  
 H. M. Coakburn  
 County Commissioner.

Filed for record November 5, 1914 at 4:25 pm  
 Recorded Vol 5 of Plat Page 2-

I hereby certify that the above plat correctly shows the changes in Lots -8-9-10- and 15- of the GRANDVIEW ORCHARD TRACTS.

Willard Bradley.

05-95-b