

# RIVER VIEW ADDITION TO Pendleton Oregon

Scale 1"=20'

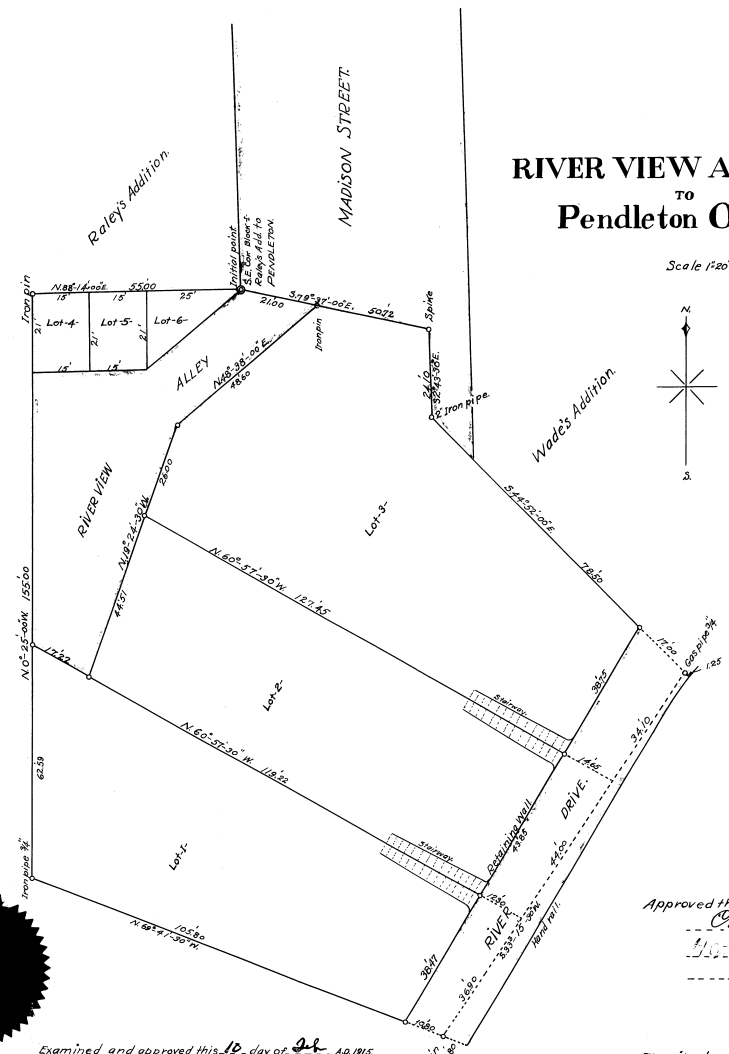

STATE OF OREGON,  
County of Umatilla,  
This instrument was filed for record  
at 1:30 P.M. on the 13th day of February  
A.D. 1915, at Pendleton, Oregon, by  
B. S. Burroughs, County Assessor,  
for the County of Umatilla.

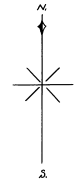
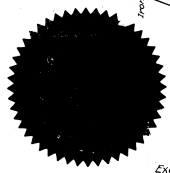

Examined and approved this 10th day of Feb. AD 1915,  
By the Mayor and City Council of the City of Pendleton,  
City Recorder.

Approved this 11th day of Feb. 1915,  
County Judge,  
County Commissioner

Examined and approved this day 10th  
of Feb. AD. 1915,  
City Surveyor

Know all men by these presents: That we, Robert T. Brown and Leota M. Brown, his wife, of Pendleton, Umatilla County, Oregon, being the owners of all the property shown and included within the attached plat of RIVER VIEW ADDITION TO PENDLETON, Umatilla County, Oregon, do hereby make and declare the annexed plat to be the plat of RIVER VIEW ADDITION TO PENDLETON, Umatilla County, Oregon, and running thence N. 88° 14' 00" E. 55.00; thence S. 79° 37' E. 50.15; thence S. 55° 45' 30" E. 24.10; thence S. 44° 52' E. 95.50; thence S. 33° 15' 30" W. 115.00; thence N. 69° 41' 30" W. 116.60; thence N. 02° 25' W. 155.00; to point of beginning, and do hereby dedicate to the use of the public without reservation all streets or alleys shown on said plat.

IN WITNESS WHEREOF, we have hereunto set our hands and seals this 30th day of January 1915.  
WITNESSES  
Robert T. Brown seal  
Leota M. Brown seal

State of Oregon } ss.  
County of Umatilla } ss.  
I, the undersigned Notary Public in and for the State of Oregon, residing at Pendleton, Oregon, do hereby certify that on this 30th day of January, AD. 1915, personally appeared before me the persons whose names are subscribed to the foregoing dedication and who acknowledged to me that they signed and executed the same of their own free will for the uses and purposes mentioned, subscribed and sworn to before me this 30th day of January, AD. 1915.

State of Oregon } ss.  
County of Umatilla } ss.  
I, Willard Bradley, being first duly sworn, on oath depose and say that I am the surveyor who surveyed River View Addition to Pendleton, and that I have correctly surveyed and marked with proper monuments lands as represented upon this plat thereof.  
Dated Pendleton, Oregon, Feb. 2 - 1915.  
County Surveyor

State of Oregon } ss.  
County of Umatilla } ss.  
I, the undersigned certify that I have examined and hereby approve the attached plat of RIVER VIEW ADDITION TO PENDLETON, that the name adopted is proper, that the streets and alleys are dedicated to the public use without reservation or restriction whatsoever; that all taxes and assessments against the lands covered by the attached plat have been paid.

State of Oregon } ss.  
County of Oregon } ss.  
I, hereby certify that the attached plat of River View Addition to Pendleton, has been approved by the County Court of said County and state by order made and entered on Feb. 22, 1915.  
County Clerk and ex-officio Clerk of the County Court of Umatilla County, Oregon.