

STATE OF OREGON, S.S.  
County of Umatilla

I, W.E.O. Criger, being first duly sworn, on oath say: that I have correctly surveyed and platted the land as represented by the accompanying plat of Harris Heights Second Addition to the City of Pendleton, Umatilla County, Oregon, the exterior boundaries of which are described as follows: From the south city limits Boundary Monument No. 5, located in the middle of Pine St. (between) City of Pendleton, Oregon, go northwesterly on the center line of S.W. 15th Street 882.56 feet to the North line of Hailey Avenue which is the point of beginning, and at which point I planted a 2" iron pipe three feet long, the top thereof being driven below the surface of the ground six inches, in accordance with Section 19-1304 Oregon Code Annotated; thence southwesterly on the north line of Hailey Avenue 100 feet to an iron pin at the southwest corner of block 194 of Reservation Addition, thence northwesterly on the easterly line of Southwest 19th St. 350.0 feet to an iron pin at the northwest corner of block 194, thence northeasterly on the southerly line of Goodwin Ave. 1400 feet to the northeast corner of lot 14 of block 194 of Reservation Addition, thence southeasterly on the easterly line of said lot 14, 502 feet, to the southeast corner of said lot 14, thence northeasterly between lots 2 of block 194, 1002 feet to the northeast corner of lot 2 of said block 194, thence southeasterly on the westerly line of S.W. 13th Street 632 feet thence southwesterly and parallel with Hailey Avenue 200 feet to the westerly line of said block 194, thence southeasterly on the westerly line of block 194, 1182 ft., to a point 152 ft. northerly from the northwest corner of lot 9 and on the westerly line of block 194, thence northeasterly and parallel to Hailey Avenue 200 feet to the westerly line of S.W. 13th Street thence southeasterly on the westerly line of S.W. 13th Street 1152 feet to the southeast corner of above mentioned block 194, thence southwesterly on the northerly line of Hailey Avenue 4902 feet to the point of beginning.

Each corner of all lots is marked with an iron pin.

# HARRIS HEIGHTS SECOND ADDITION

FORMERLY BLOCKS 195 TO 199 INCLUSIVE AND  
PART OF BLOCK 194 OF RESERVATION ADDITION  
TO CITY OF PENDLETON, UMATILLA COUNTY OREGON  
SURVEYED AND PLATTED JAN. AND FEB. 1946.  
BY W.E.O. CRIGER - ORE. REG. C. E. NO 1497.  
SCALE: 1 inch = 100 feet.

State of Oregon S.S.  
County of Umatilla

I, Frank B. Hayes, hereby certify that I am the duly appointed qualified, and acting City Surveyor of Pendleton, Umatilla County, Oregon; that I have carefully examined the accompanying plat of Harris Heights Second Addition to Pendleton, Umatilla County, Oregon; that it complies with the laws of the State of Oregon and the same is hereby approved.

Dated this 22th day of Feb., 1946.

F. B. Hayes  
City Surveyor of Pendleton, Oregon.  
Reg. C. E. No. 197.

STATE OF OREGON, S.S.  
County of Umatilla

The foregoing plat of Harris Heights Second Addition to the City of Pendleton, Umatilla County, Oregon, has been examined and the said plat meets all requirements of the local vicinity, and the same is hereby approved by order of the Planning Commission of the City of Pendleton.

Dated this 22th day of Feb., 1946.

PLANNING COMMISSION OF THE CITY OF PENDLETON.  
By: W. Hartman President.  
By: Charles E. Burnett Secretary.

STATE OF OREGON S.S.  
County of Umatilla

I, Frank B. Hayes, hereby certify that I am the duly elected, qualified, and acting County Surveyor of Umatilla County, Oregon; and have carefully examined the accompanying plat of Harris Heights Second Addition to the City of Pendleton, Umatilla County, Oregon; that it complies with the laws of the State of Oregon with reference to the surveying and platting of such plats and is hereby approved.

Dated this 22th day of Feb., 1946.

F. B. Hayes  
County Surveyor of Umatilla County, Oregon.  
Reg. C. E. No. 197.

KNOW ALL MEN BY THESE PRESENTS, That Milton Box Co., a corporation, owner of the land in the above described tract, does hereby declare the accompanying plat to be the authorized plat of Harris Heights Second Addition to the City of Pendleton, Umatilla County, Oregon, and does hereby give, grant and dedicate forever to the use of the public the streets, alleys and public highways shown on the said plat and owned by the Milton Box Co., a corporation.

IN WITNESS WHEREOF, Milton Box Co., a corporation, has caused these presents to be signed by its president and secretary and its corporate seal to be affixed thereto, all pursuant to resolution of its Board of Directors.

Dated this 11th day of March, 1946.  
MILTON BOX CO., a Corporation,  
By Clyde H. Harris president.

By Mary V. Harris secretary.

STATE OF OREGON, S.S.  
County of Umatilla

On this 11th day of March, 1946, before me appeared Clyde H. Harris and Mary V. Harris, both to me personally known, who being first duly sworn, did say, that he, the said Clyde H. Harris, is the president, and she, the said Mary V. Harris, is the secretary, of Milton Box Co., the above named corporation, and that the seal affixed to said instrument is the corporate seal of said corporation, and the instrument was signed and sealed in behalf of said corporation by authority of its Board of Directors, and acknowledged said instrument to be the free act and deed of said corporation.

IN WITNESS WHEREOF, I have hereunto set my hand and affixed my official seal, the day and year in this, my certificate written.

Jane L. Chenevix  
Notary Public for Oregon.  
My Commission Expires Jan. 10, 1948

CERTIFICATE OF COUNTY COURT AND ASSESSOR  
STATE OF OREGON, S.S.  
County of Umatilla

We, the undersigned, do hereby certify that we have examined the accompanying plat of Harris Heights Second Addition to the City of Pendleton, Umatilla County, Oregon, and find that it complies with the laws of the State of Oregon, and that the dedication is without reservation or restriction, and is lawful. That said plat is in conformance with the statutes and that all taxes and assessments have been paid and the said plat is hereby approved.

Dated this 28th day of March, 1946.

David W. Pendleton County Judge  
Henry C. Bismont County Commissioner  
W. B. Harris Assessor



Subscribed and sworn to before me this 25th day of Feb. 1946.

W.E.O. Criger  
Notary Public for Oregon.  
My Commission Expires Aug. 9, 1948

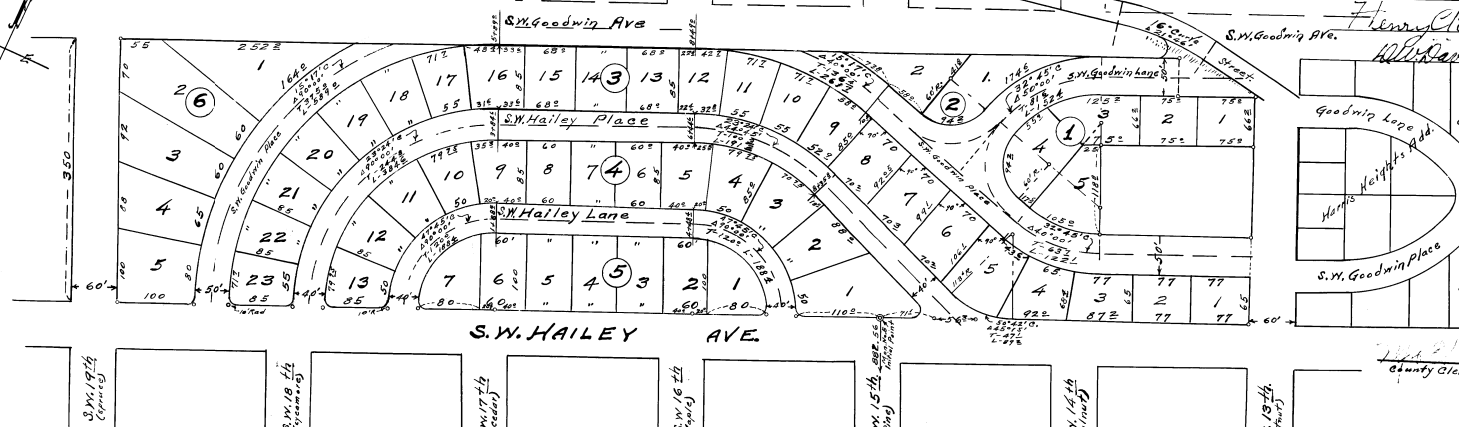
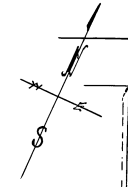

STATE OF OREGON S.S.  
County of Umatilla  
I, Mrs. E. B. Costeel, County Clerk of Umatilla County, do hereby certify the foregoing sheet of tracing to be an exact copy of the plat and the lettering thereon of Harris Heights Second Addition to the City of Pendleton as filed in the office of the County Recorder of Umatilla County, State of Oregon.

Mrs. E. B. Costeel  
County Clerk of Umatilla County, Oregon.