

STATE OF OREGON, S.S.  
COUNTY OF UMATILLA.

I, ELMO E. ROBNETT, BEING FIRST DULY SWORN, ON OATH SAY: THAT I HAVE CORRECTLY SURVEYED AND PLATTED THE LAND AS REPRESENTED BY THE ACCOMPANYING PLAT OF CARELLE ADDITION OF UMATILLA COUNTY, OREGON, THE EXTERIOR BOUNDARIES ARE AS FOLLOWS:-  
BEGINNING AT THE S.E. CORNER OF THE N.E. 1/4 OF THE S.W. 1/4 OF SECTION 17 TWP 5 N., R.28 E.W.M. WHICH POINT IS S. 0°-04'-03" E.-1325.19 FEET FROM THE CENTER OF SAID SECTION 17 AND ALSO 3985.30 FEET SOUTH OF THE NORTH 1/4 CORNER OF SAID SECTION 17 AND AT POINT I REMOVED AN OLD WOODEN STAKE AND PLACED A STONE 10" X 10" X 24" THE TOP OF WHICH IS 6" UNDER THE SURFACE OF THE GROUND AS PER OREGON CODE SEC. 95-1304 ANNOTATED: THENCE N. 0°-04'-03" W. ALONG THE NORTH-SOUTH CENTERLINE OF SAID SECTION 17- 1056.78 FEET TO THE CENTER OF THE UMATILLA RIVER; THENCE ALONG THE CENTER OF THE UMATILLA RIVER S. 78°-02' W.- 461.37 FEET: THENCE S. 77°-05' W.- 468.18 FEET: THENCE S. 84°-58' W.- 245.91 FEET: THENCE S. 70°-27' W.- 175.60 FEET TO THE NORTH-SOUTH CENTERLINE OF THE S.W. 1/4 OF SAID SECTION 17; THENCE ALONG SAID NORTH-SOUTH CENTERLINE S. 0°-49'-33" E.- 795.6 FEET TO THE CENTER OF THE S.W. 1/4 OF SAID SECTION 17; THENCE ALONG THE EAST-WEST CENTERLINE OF SAID S.W. 1/4 SECTION 17 N. 89°-08'-57" E.- 1308.04 FEET TO THE POINT OF BEGINNING.

ALL LOT CORNERS ARE MARKED BY 1/2 IRON RODS 24" LONG AND BLOCK CORNERS BY 5/8 IRON RODS 30" LONG EXCEPT AS NOTED.

Dec. 17 1947

*Elmo E. Robnett*

SUBSCRIBED AND SWORN TO BEFORE ME THIS 17 DAY OF Dec. 1947.

*May V. Robnett*

NOTARY PUBLIC FOR OREGON.

MY COMMISSION EXPIRES Sept. 18 1948

CARELLE ADDITION.

OF  
UMATILLA COUNTY.

LOCATED IN N.E. 1/4 OF S.W. 1/4 OF SEC. 17 T.5N., R.28E.W.M.

BY ELMO E. ROBNETT. OREGON REG. NO. 169.  
SCALE 1"=100' SURVEYED & PLATTED.

STATE OF OREGON, S.S.  
COUNTY OF UMATILLA.

I, FRANK B. HAYES, HEREBY CERTIFY THAT I AM DULY ELECTED, QUALIFIED AND ACTING COUNTY SURVEYOR OF UMATILLA COUNTY, OREGON, AND HAVE CAREFULLY EXAMINED THE ACCOMPANYING PLAT OF CARELLE ADDITION OF UMATILLA COUNTY, OREGON, THAT IT COMPLIES WITH THE LAWS OF THE STATE OF OREGON AS TO SURVEYING AND PLATTING SUCH PLATS AND IS HEREBY APPROVED.

Dec. 19 1947

*Frank B. Hayes*  
COUNTY SURVEYOR FOR UMATILLA COUNTY.  
OREGON REG. C.E. NO. 197.

KNOW ALL MEN BY THESE PRESENTS: THAT WE, THE UNDERSIGNED OF UMATILLA COUNTY, OREGON, OWNERS AND CLAIMANTS OF THE ABOVE DESCRIBED TRACT, DO HEREBY DECLARE AND ACKNOWLEDGE THE ACCOMPANYING PLAT TO BE THE AUTHORIZED PLAT OF CARELLE ADDITION TO UMATILLA COUNTY, OREGON, AND WE DO GIVE, GRANT AND DEDICATE TO THE USE OF THE PUBLIC AS STREETS, ALLEYS AND PUBLIC HIGHWAYS, ALL STREETS AND ALLEYS AS SHOWN ON SAID PLAT AND OWNED BY THE UNDERSIGNED.

Dec. 17, 1947

*Elmo E. Robnett*

STATE OF OREGON, S.S.  
COUNTY OF UMATILLA.

ON THIS 23 DAY OF March 1948, BEFORE ME A NOTARY PUBLIC IN AND FOR SAID COUNTY AND STATE, PERSONALLY APPEARED F.B. CARELLE, A SINGLE PERSON, OF UMATILLA COUNTY, OREGON, PERSONALLY KNOWN TO ME TO BE THE IDENTICAL PERSONS DESCRIBED, AND WHO EXECUTED THE FOREGOING DEED OF DEDICATION AND ACKNOWLEDGE TO ME THAT THEY EXECUTE THE SAME FREELY AND VOLUNTARILY FOR THE USES AND PURPOSES MENTIONED.

*Bob Probstel*

NOTARY PUBLIC FOR OREGON.

MY COMMISSION EXPIRES March 4-1949

APPROVAL BY THE WEST EXTENSION IRRIGATION DISTRICT.

MARCH 12, 1948

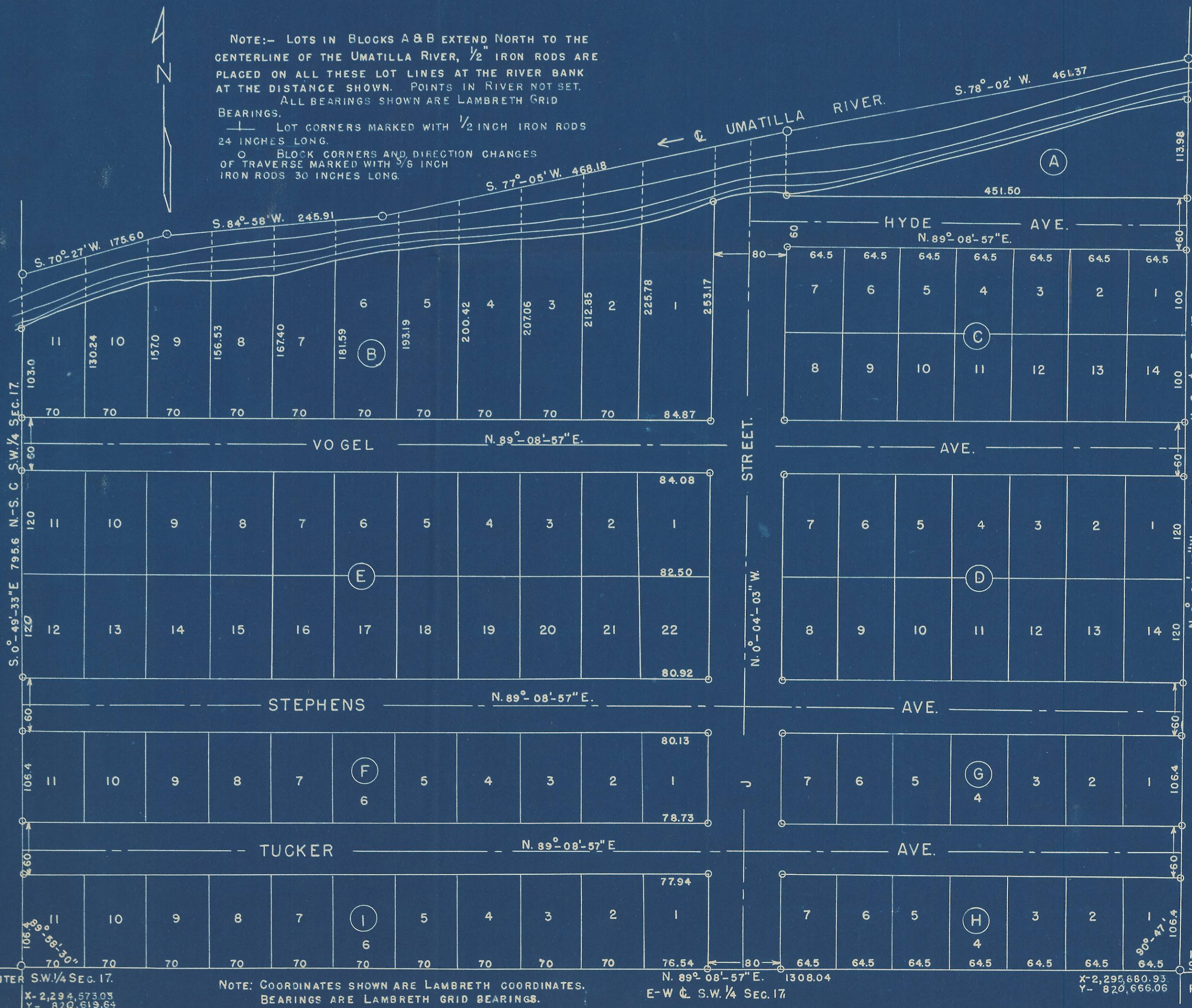

WE, THE UNDERSIGNED OFFICERS IN AND FOR UMATILLA COUNTY, HEREBY CERTIFY THAT WE HAVE EXAMINED THE ACCOMPANYING PLAT OF CARELLE ADDITION OF UMATILLA COUNTY, OREGON, AND FIND THAT THE STREETS AND ALLEYS CONFORM WITH THE ADJACENT PUBLIC STREETS AND ALLEYS INSOFAR AS IS PRACTICABLE: THAT THE NAME IS LAWFUL: THAT THE SAID PLAT IS IN CONFORMANCE WITH THE STATUTES: THAT ALL TAXES AND ASSESSMENTS HAVE BEEN PAID, THEREFORE SAME IS APPROVED.

*James H. Sturge*

COUNTY JUDGE.

Dec. 19 1947

*John P. Geiners*

COMMISSIONER.

*Al Davis*

ASSESSOR.

*Henry B. Bennett*

COMMISSIONER.

WE, THE UNDERSIGNED OFFICERS OF THE CITY OF UMATILLA PLANNING BOARD HEREBY APPROVE THIS PLAT OF CARELLE ADDITION.

*S. Frank Nobles*

PRESIDENT.

Dec. 19 1947

*Howard S. Tucker*

MEMBER.

STATE OF OREGON, S.S.  
COUNTY OF UMATILLA.

I DO HEREBY CERTIFY THE FOREGOING SHEET OF TRACING TO BE AN EXACT COPY AND THE LETTERING THEREON OF THE PLAT OF CARELLE ADDITION OF UMATILLA COUNTY AS FILED IN THE OFFICE OF THE RECORDER OF UMATILLA COUNTY, OREGON.

Dec. 17 1947.

*Elmo E. Robnett*

SUBSCRIBED AND SWORN TO BEFORE ME THIS 17 DAY OF Dec. 1947.

*May V. Robnett*

NOTARY PUBLIC FOR OREGON.

MY COMMISSION EXPIRES Sept. 18 1948

STATE OF OREGON, S.S.  
COUNTY OF UMATILLA.

I, MRS. E.B. CASTEEL, COUNTY CLERK OF UMATILLA COUNTY, DO HEREBY CERTIFY THE FOREGOING SHEET OF TRACING TO BE AN EXACT COPY OF THE PLAT AND THE LETTERING THEREON OF CARELLE ADDITION OF UMATILLA COUNTY AS FILED IN THE OFFICE OF THE RECORDER OF UMATILLA COUNTY, OREGON.

Dec. 1947

*Mrs. E. B. Casteel*  
COUNTY CLERK OF UMATILLA COUNTY.

NOTE: COORDINATES SHOWN ARE LAMBRETH COORDINATES.  
BEARINGS ARE LAMBRETH GRID BEARINGS.

E-W & S.W. 1/4 SEC. 17  
N. 89°-08'-57" E. 1308.04

X-2,294,573.05  
Y- 820,619.64

INITIAL POINT.  
S.E. COR. N.E. 1/4 S.W. 1/4 SEC. 17.  
(FOUND)  
PLACED STONE 10" X 10" X 24"  
TACK IN LEAD.

MAR 27 1948