

# YOUNG'S 2<sup>ND</sup> ADDITION

A TRACT OF LAND IN THE SOUTHWEST QUARTER OF THE NORTHWEST QUARTER OF SECTION 15, TWN 2 N, R32E.WM

UMATILLA COUNTY, OREGON

ATTORNEY : GENE B. CONKLIN  
ENGINEER : STANLEY G. WALLULIS

SCALE : 1" = 100'

DATE : MAY 5, 1961

OWNERS: E.L. YOUNG & OPAL YOUNG  
PENDLETON, OREGON

PAXTON KENT COMPANY INCORPORATED  
WALLA WALLA, WASHINGTON

PENDLETON COMMUNITY MEMORIAL  
HOSPITAL  
PENDLETON, OREGON

PENDLETON APARTMENTS INC.  
PENDLETON, OREGON

## CURVE DATA

CURVE	RADIUS	ARC	CHORD	CHORD BEARING	DEGREE	DELTA	TAN	LOT	BLOCK
1	20.00	27.50	25.38	N 40° 01' 08" E	286.479	78° 46' 12"	116.42	1	5
2	20.00	35.34	30.92	N 49° 48' 54" W	286.479	101° 13' 48"	24.36	12	5
3	100.00	8.76	8.76	N 81° 54' 45" E	57.2958	5° 01' 06"	4.38	2	5
3	100.00	8.85	8.86	N 89° 57' 24" E	57.2958	5° 01' 06"	4.43	3	5
3	130.00	22.89	22.86	N 84° 26' 51" E	44.07369	0° 05' 18"	11.47	1	4
3	160.00	28.17	28.13	N 84° 26' 51" E	35.80987	0° 05' 18"	14.12	11	4
4	100.00	157.08	141.42	N 45° 39' 00" E	57.2958	90° 00' 00"	100.00	1	4
5	100.00	157.08	141.42	N 45° 39' 00" W	57.2958	90° 00' 00"	100.00	10	2
6	20.00	31.42	28.28	N 45° 39' 00" E	286.479	84° 22' 54"	18.13	4	5
7	20.00	29.48	26.86	N 41° 33' 27" W	286.479	84° 22' 54"	18.13	4	5
8	325.00	34.05	34.05	N 86° 21' 50" W	17.62947	6° 00' 19"	16.31	6	4
8	325.00	38.47	38.20	N 75° 33' 47" W	17.62947	15° 35' 38"	44.81	8	4
8	355.00	122.04	121.44	N 75° 31' 06" W	15.13356	18° 41' 38"	61.63	1	2
8	385.00	83.91	83.75	N 77° 30' 16" W	14.88202	12° 29' 16"	42.12	4	3
9	90.00	108.21	103.01	N 31° 38' 00" E	57.2958	62° 00' 00"	60.09	1	3
9	130.00	140.88	133.91	N 31° 38' 00" E	44.07369	62° 00' 00"	78.11	1	3
9	160.00	86.00	84.97	N 15° 01' 54" E	35.80987	31° 12' 12"	43.68	9	2
9	160.00	87.14	86.07	N 47° 01' 54" E	35.80987	31° 12' 12"	43.68	9	2
10	98.08	155.53	139.74	N 44° 47' 30" W	58.4114	90° 51' 00"	99.56	1	6
10	158.08	72.11	76.29	N 13° 42' 09" W	35.24252	28° 30' 18"	40.40	1	2
11	20.00	36.89	31.70	N 24° 22' 21" E	286.479	104° 23' 18"	26.99	1	2
12	100.00	22.64	22.64	N 83° 17' 00" E	57.2958	1° 30' 00"	11.39	9	1
13	100.00	30.54	30.42	N 68° 02' 00" E	57.2958	17° 30' 00"	15.39	7	1
13	130.00	39.70	39.55	N 68° 02' 00" E	44.07369	17° 30' 00"	20.01	1	2
13	160.00	24.43	24.41	N 72° 24' 30" E	35.80987	8° 45' 00"	12.24	2	2
13	160.00	24.43	24.41	N 63° 39' 30" E	35.80987	8° 45' 00"	12.24	3	2
14	100.00	23.41	23.35	N 65° 59' 23" E	57.2958	13° 24' 48"	11.76	6	2
14	100.00	22.85	22.82	N 73° 14' 30" E	27.18958	13° 24' 48"	11.47	7	2
14	130.00	60.14	59.60	N 72° 32' 07" E	44.07369	28° 30' 18"	26.99	1	2
14	160.00	37.01	36.92	N 75° 09' 40" E	35.80987	15° 19' 07"	18.59	2	1
15	160.00	37.01	36.92	N 63° 39' 30" E	35.80987	15° 19' 07"	18.59	2	1
3	100.00	17.81	17.58	N 84° 26' 51" E	57.2958	10° 05' 18"	6.23	3	5
8	325.00	122.53	121.81	N 78° 53' 56" W	17.62947	21° 36' 07"	62.00	5-6	4
9	150.00	173.14	164.81	N 31° 38' 00" E	35.80987	62° 00' 00"	96.14	9-10	2
10	128.08	203.10	192.48	N 44° 27' 30" W	44.07369	90° 51' 00"	130.01	1	6
13	160.00	48.66	48.68	N 69° 02' 00" E	35.80987	17° 30' 00"	24.83	2-3	2
14	100.00	45.26	45.85	N 73° 32' 07" E	57.2958	26° 30' 14"	23.55	6-7	2
14	160.00	74.02	73.35	N 73° 32' 07" E	35.80987	26° 30' 14"	37.69	2-3	1



## LEGEND

- ——— 1/2" ROD 24" LONG
- ——— 5/8" ROD 30" LONG
- ⊙ ——— 2" PIPE 36" LONG
- △ ——— CURVE DATA REFERENCE
- R/W ——— UTILITY EASEMENT

NOTE: Because of telephone pole reference pins were set 500 ft South on west line and 500 ft West on north line of true corner NW COR OF SW 1/4 OF NW 1/4 OF SEC. 15 T2N, R32E, W2M.

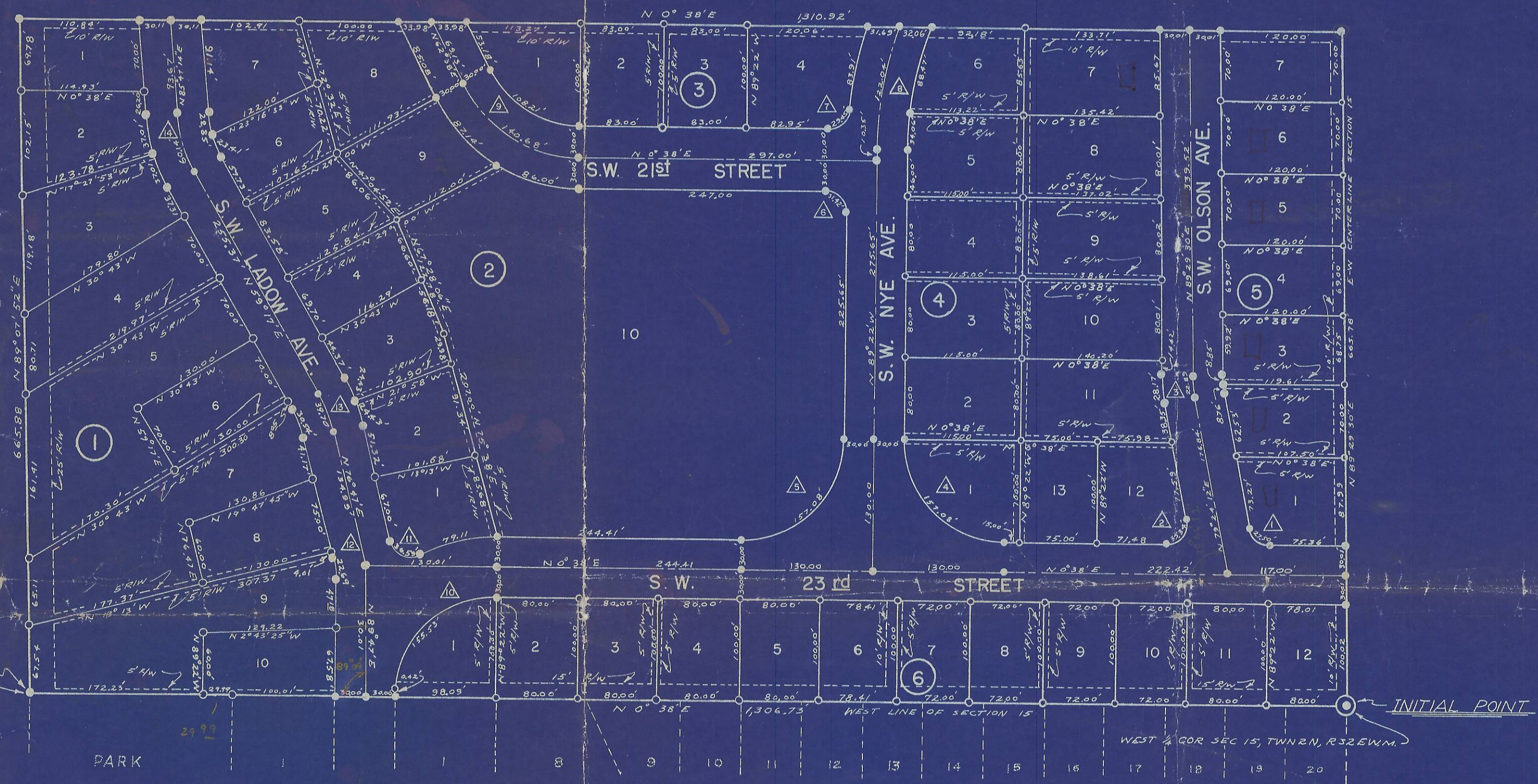

89 47  
2 43 25  
72 80 25

Young's Addn

Q-2088-8