

THIRD ADDITION TO MILTON-FREEWATER CEMETERY AND REPLAT OF FORMER ADDITIONS

INDEX PAGE
LD-5N-472-93
IN NE 1/4 NE 1/4 Section 12, T.5N., R.35E.W.M.
Umatilla County, Oregon

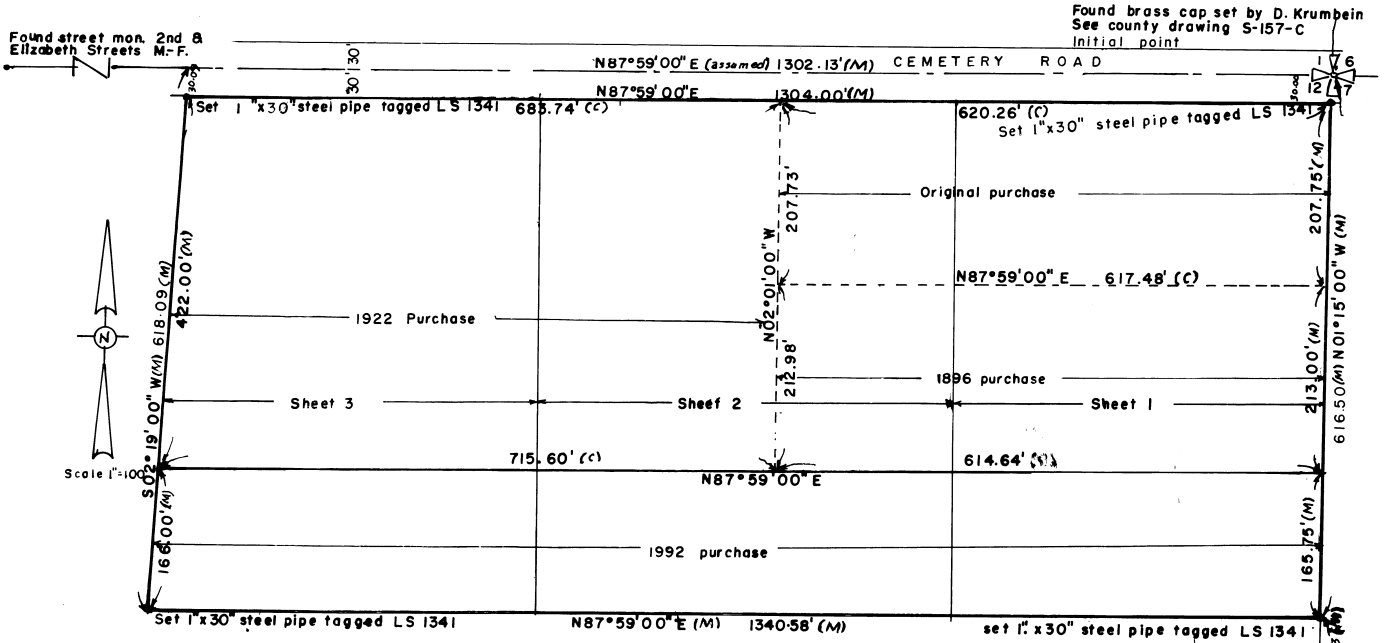

Found brass cap set by D. Krumbein
See county drawing S-157-C
Initial point

Found brass cap set by
D. Krumbein - see County
drawing S-157-C

SURVEYOR'S CERTIFICATE:

I, Guy W. Streamer, being first duly sworn, do depose and say that I have surveyed and marked with proper monuments, as indicated on the accompanying Plat of "THIRD ADDITION TO MILTON-FREEWATER CEMETERY AND REPLAT OF FORMER ADDITIONS" in Umatilla County, and that the initial point is 2 1/2" brass cap on a 1" x 30" iron pipe 6" below the surface lying at the Northeast corner of Section 12, T.5N., R.35E.W.M. It was set by D. Krumbein in 1980.

Guy W. Streamer
Guy W. Streamer PLS 1341

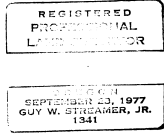

This is an exact copy
Guy W. Streamer

LEGAL DESCRIPTION:

Beginning at the Northeast corner of Section 12, T.5N., R.35E.W.M. and thence running S87°59'00"W along the north line of said Section 12 1302.13 feet, thence S2°19'00"W 618.09 feet, thence N87°59'00"E parallel to the north section line 1340.58 feet to the East line of said Section 12, thence N1°15'00"W along the East line 616.50 feet to the point of beginning.
Excepting therefrom the north 30 feet lying in the County road.

DEDICATION:

Know all men by these presents: that being the elected Board of Directors of said tract of land described in the legal description, we do hereby establish and acknowledge the accompanying Plat as the official Map and Plat of the "THIRD ADDITION TO MILTON-FREEWATER CEMETERY AND REPLAT OF FORMER ADDITIONS" and hereby dedicate to the public forever the road rights of ways and easements as shown.

Frank Ward Chairman
Gale R. Long Director
Garland Wilson Director

State of Oregon } SS
County of Umatilla }
On this 14 day of January, 1994 appeared personally the above Directors of the Cemetery, who being duly sworn acknowledge this instrument to be their free and voluntary act and deed.

Margaret Ann Old
Notary Public for Oregon
My commission expires 1-13-97

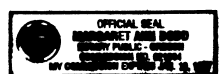

UMATILLA COUNTY SURVEYOR

I, Umatilla County Surveyor, do hereby certify that I have examined the accompanying Plat of "THIRD ADDITION TO MILTON-FREEWATER CEMETERY AND REPLAT OF FORMER ADDITIONS" to the County of Umatilla, Oregon, that it complies with the laws of the land with reference to the filing and recording of such Plats, and I therefore approve said Plat for the approval of the County Commissioners of Umatilla County, Oregon.
Dated this 25 day of January, 1994.

David H. Krumbein
Umatilla County Surveyor

UMATILLA COUNTY COMMISSIONERS:

This is to certify that the accompanying Plat is approved for filing and recording in the Record of Plats of Umatilla County, Oregon, by the undersigned by its order dated this 26 day of January, 1994.

William B. Hamell CHAIRMAN
John J. Grogan COMMISSIONERS
Smith W. Johnson

COUNTY PLANNING DIRECTOR & PLANNING COMMISSION

This is to certify that the accompanying Plat is approved for filing and recording in the records of Umatilla County dated this 26 day of January, 1994.

ASSESSOR AND TAX COLLECTOR:

We, the Assessor and Tax Collector of Umatilla County, Oregon do hereby certify that we have examined the tax records relative to the land covered by the accompanying Plat and that the monies due for the State and County taxes and assessments that could constitute a lien on said land have been paid and we hereby approve said Plat. Dated this 25 day of January, 1994.

Norma Mulligan Assessor
Shonda Dehult Tax Collector

UMATILLA COUNTY CLERK:

Affest: I, the County Clerk of Umatilla County, Oregon, do hereby certify that the above named were on the date of said order above specified and now are the duly qualified, elected, sworn, and acting Chairman and Commissioners of said County, and the seal hereto affixed is the seal of my office.
Dated this ___ day of ___, 199__.

County Clerk

WATER PERMIT

The Cemetery operates under a permit from the Oregon Water Resources Board. Permit No. 9 1342

STATE OF OREGON }
COUNTY OF UMATILLA }
I, Thomas L. Groat, County Clerk, certify that this instrument was received and recorded
ON JAN 31, 1994
at 11:35 o'clock A.M. in the record of TOWN PLATS of said County in Book Page
13 35

THOMAS L. GROAT
County Clerk
By S/GEORGIA MCNAUGHT Deputy
Filed 1-549.10 No. 94-190628

1994
DR 13 3 35

RECEIVED BY
Date 1-27-94
Filed by DJ/ST
No. 94-927

THIRD ADDITION TO MILTON-FREEWATER CEMETERY

AND REPLAT OF FORMER ADDITIONS

Notes: All plots in lettered blocks 12' long by 33' wide except 20' wide tracts in Blocks G & J lots 4' wide. All plots in numbered blocks 12' long X 4' wide.

N87°59'00" E(M)

SHEET 2 OF 3
1302.13 (M & R)

LD-5N-472-93
N90°00'00" E (R)

REGISTERED PROFESSIONAL LAND SURVEYOR

Guy W. Streamer

OREGON SEPTEMBER 23, 1977
GUY W. STREAMER, JR.
1341

1	2	3	4	5	6	7	8	9	10	11	12	13	14	15	16	17	18	19	20	21	22	23	24	25	26	27	28	29	30	31	32	33	34	35	36	37	38	39	40	41	42	43	44	45	46	47	48	49	50	51	52	53	54	55	56	57	58	59	60	61	62	63	64	65	66	67	68	69	70	71	72	73	74	75	76	77	78	79	80	81	82	83	84	85	86	87	88	89	90	91	92	93	94	95	96	97	98	99	100
---	---	---	---	---	---	---	---	---	----	----	----	----	----	----	----	----	----	----	----	----	----	----	----	----	----	----	----	----	----	----	----	----	----	----	----	----	----	----	----	----	----	----	----	----	----	----	----	----	----	----	----	----	----	----	----	----	----	----	----	----	----	----	----	----	----	----	----	----	----	----	----	----	----	----	----	----	----	----	----	----	----	----	----	----	----	----	----	----	----	----	----	----	----	----	----	----	----	----	-----

Walkways in lettered blocks 8' wide. Bearing based on 1923 survey by Aubrey E. Perry
Walkways in numbered blocks 6' wide.
Scale 1" = 30'

CEMETERY ROAD

1304.00 (M & R)

Plan Cremation Sites
LOTS 9, 10, 27, 28, 45 & 46
In Block 18

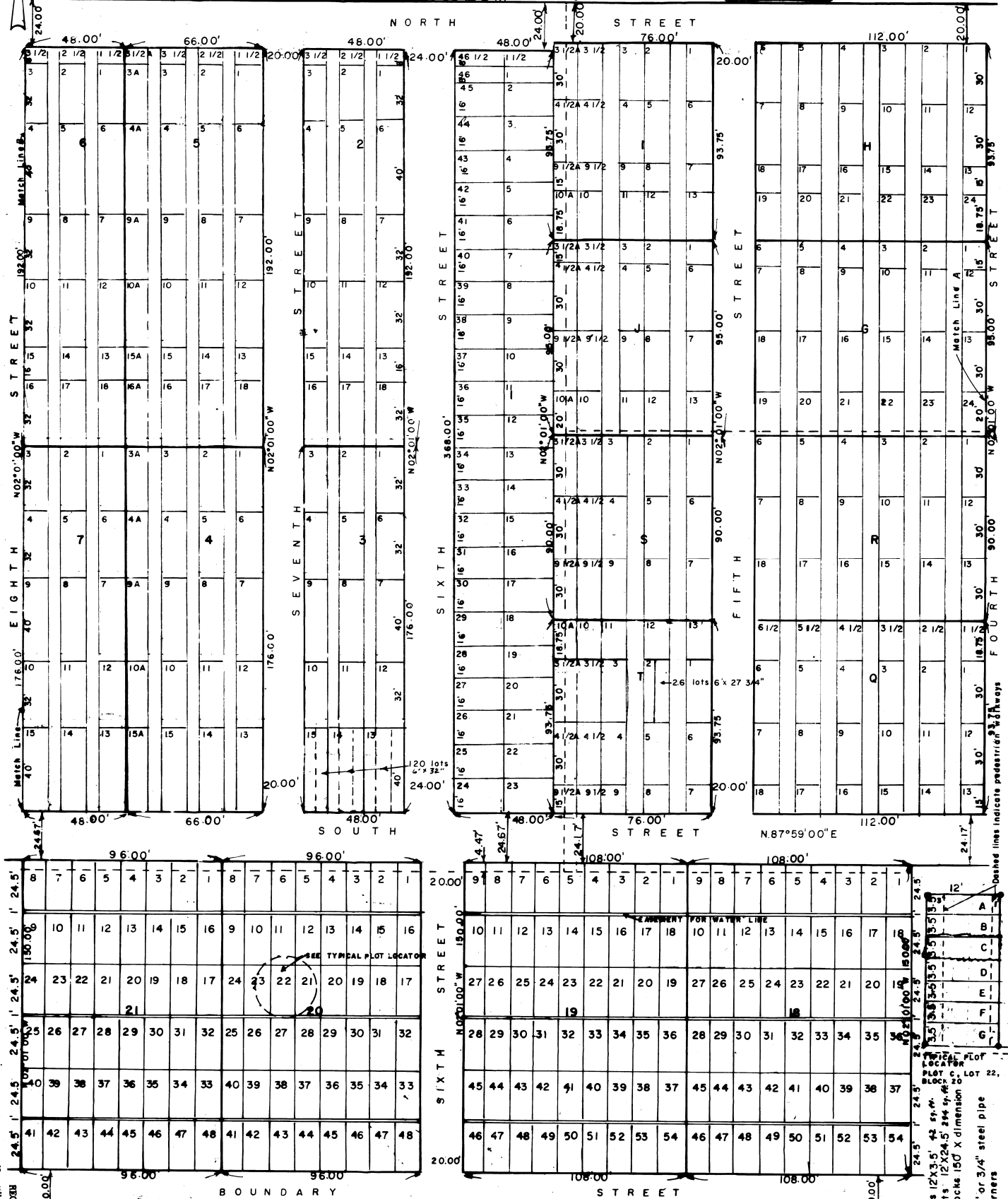

Unatilla County Oregon
Date 7-9-77
GUY W. STREAMER

This is an exact copy
N87°59'00" E(M)
N90°00'00" E(R)

1340.58(M)
1320.88(R)

974 B-10-8-30-5

THIRD ADDITION TO MILTON-FREEWATER CEMETERY AND REPLAT OF FORMER ADDITIONS

SHEET 3 OF 3

LD-5N-472-93

Found street monument 2nd & Elizabeth
Streets Milton-Freewater

N87°59'00"E (M)
Bearing based on 1923 survey by Aubrey E. Perry

1302.13 (M & R)

N90°00'00"E (R)

Notes: All plots this sheet are
12' x 3.5'.
All plots have 3' pedestrian
walkway on West side and
1' walkway on East side.

CEMETERY ROAD

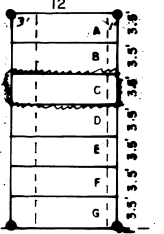
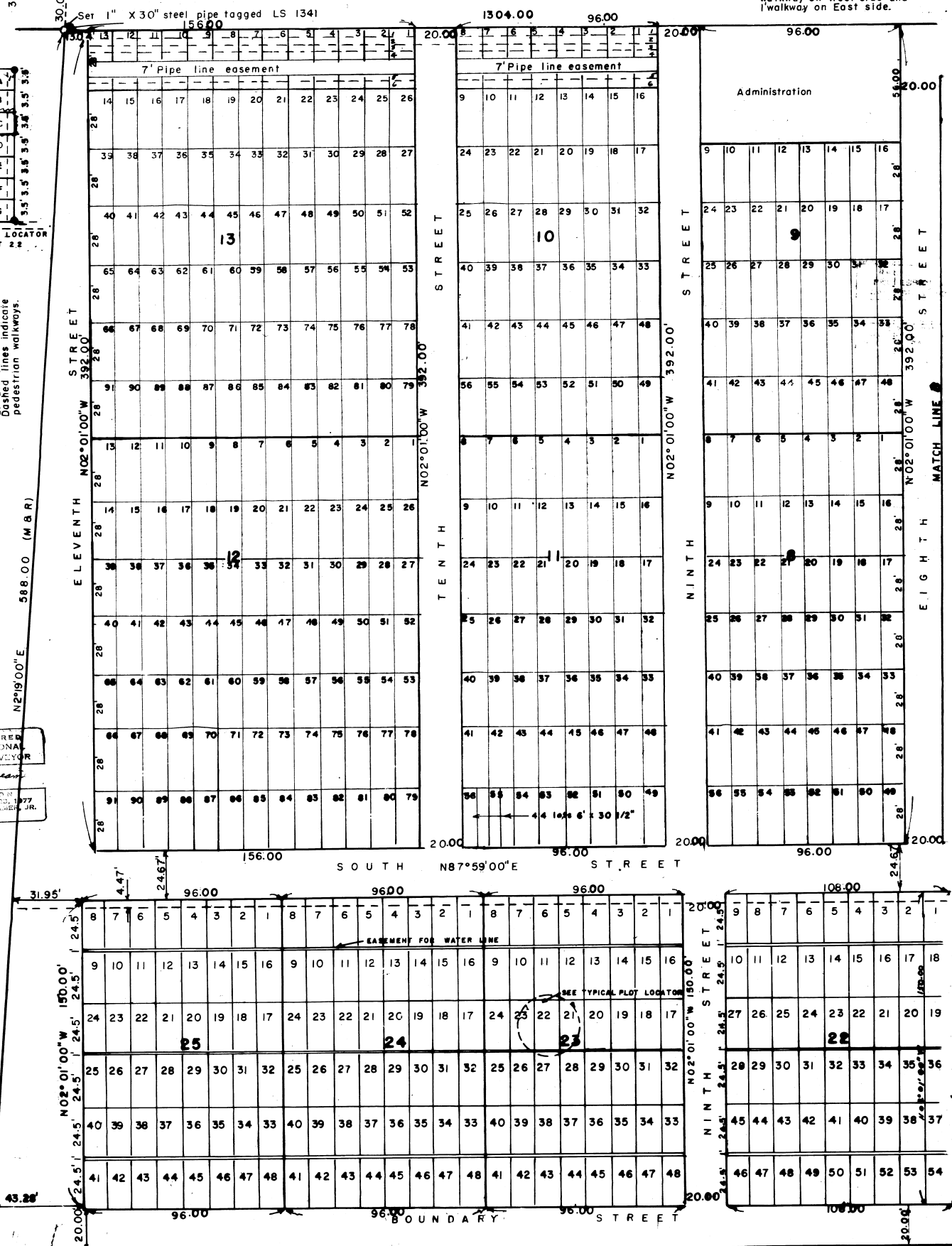

All plots 12' x 3.5'.
All plots 12' x 3.5'.
All blocks 150' x dimension shown.
Set 1/2" or 3/4" steel pipe at all corners.
Dashed lines indicate pedestrian walkways.

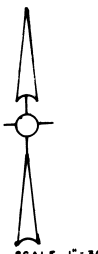

REGISTERED PROFESSIONAL LAND SURVEYOR
Guy W. Strickland
OREGON SEPTEMBER 22, 1977
GUY W. STRICKLAND, JR. 1941

RECEIVED BY
Date
Found by
Unamille County Surveyor

Set 1" X 30" steel pipe tagged LS 1341 This an exact copy *Guy W. Strickland* N87°59'00"E (M) 1340.58 (M) N90°00'00"E (R) 1320.88 (R)

444