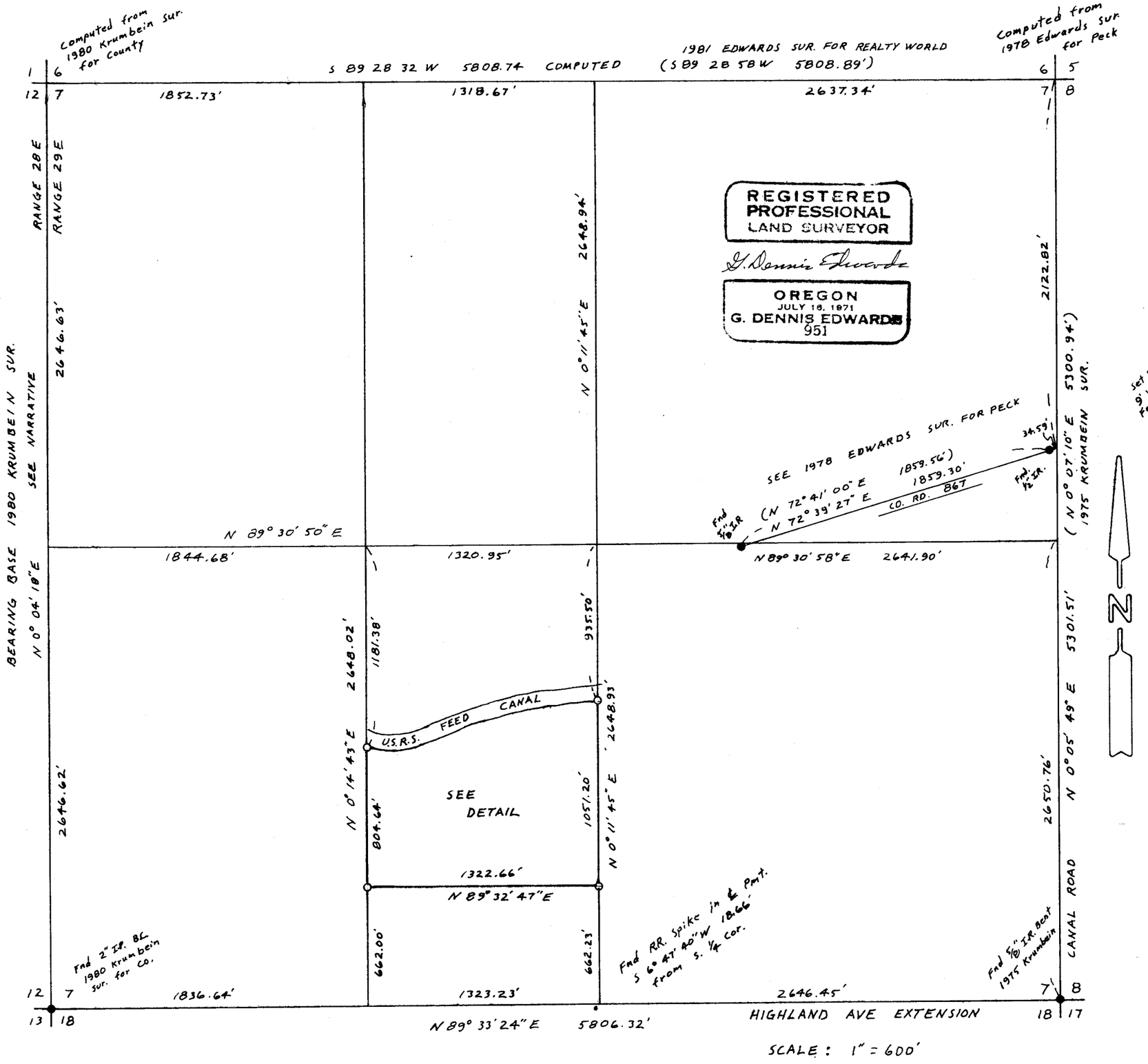

NARRATIVE: These bearings are based on the 1980 Krumbein Survey for Umatilla Co. I occupied the S.W. cor. of Sec. 7 & sited the old B.C. at the S.W. cor. of Sec. 18. the bearing of that line I computed to be S 0° 02' 58" E.

I tied the S.E. cor of Sec. 7, which was set by Krumbein in 1975, and 2 corners from my 1978 Survey for Don Peck. from those 3 corners I computed the location of N.E. cor. Sec. 7.

I computed the location of the NW Cor. Sec. 7 from ties to Krumbeins' 1980 Co. Survey. The computed length of the N. line of Sec. 7 is within 0.15' of my distance from a survey for Realty World in 1981. With this information I sub-divided the Section.

The RR. spike found in the ℄ pavement (Highland Ave Extension) lies S 6° 47' 40" W 18.66' from the S 1/4 cor. as I computed it.

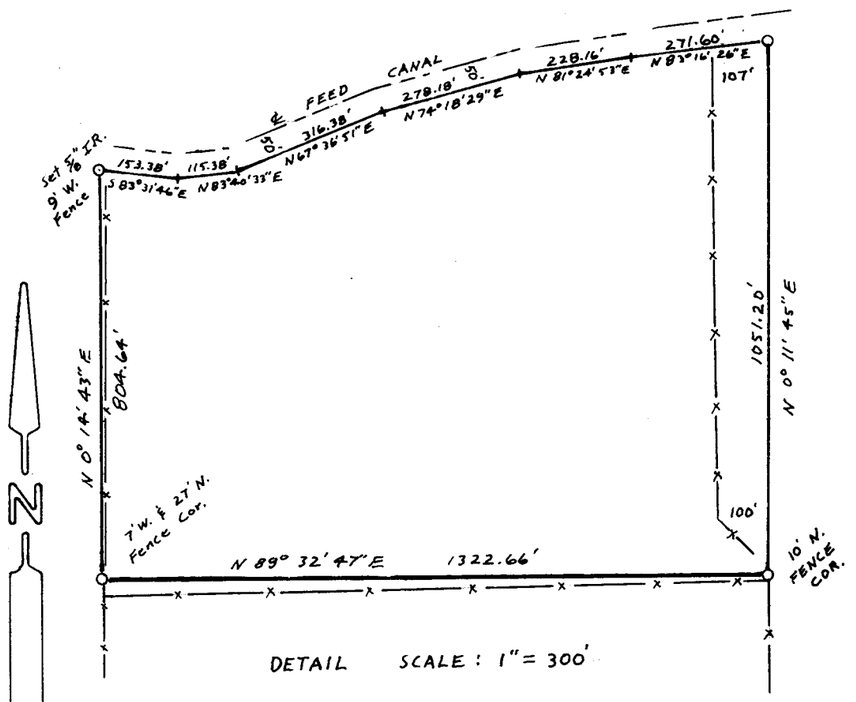

82-098-A

SURVEY FOR BOB BEHRMAN
in SW 1/4 Sec. 7, T4N, R29E, W.M. UMATILLA CO., OR.
6/21/82 (000) of Record
○ 5/8" I.R. Set ● Monuments Found
Job # S 8206039

EDWARDS SURVEYING
567-3336

P.O. Box 763
Hermiston, OR.