

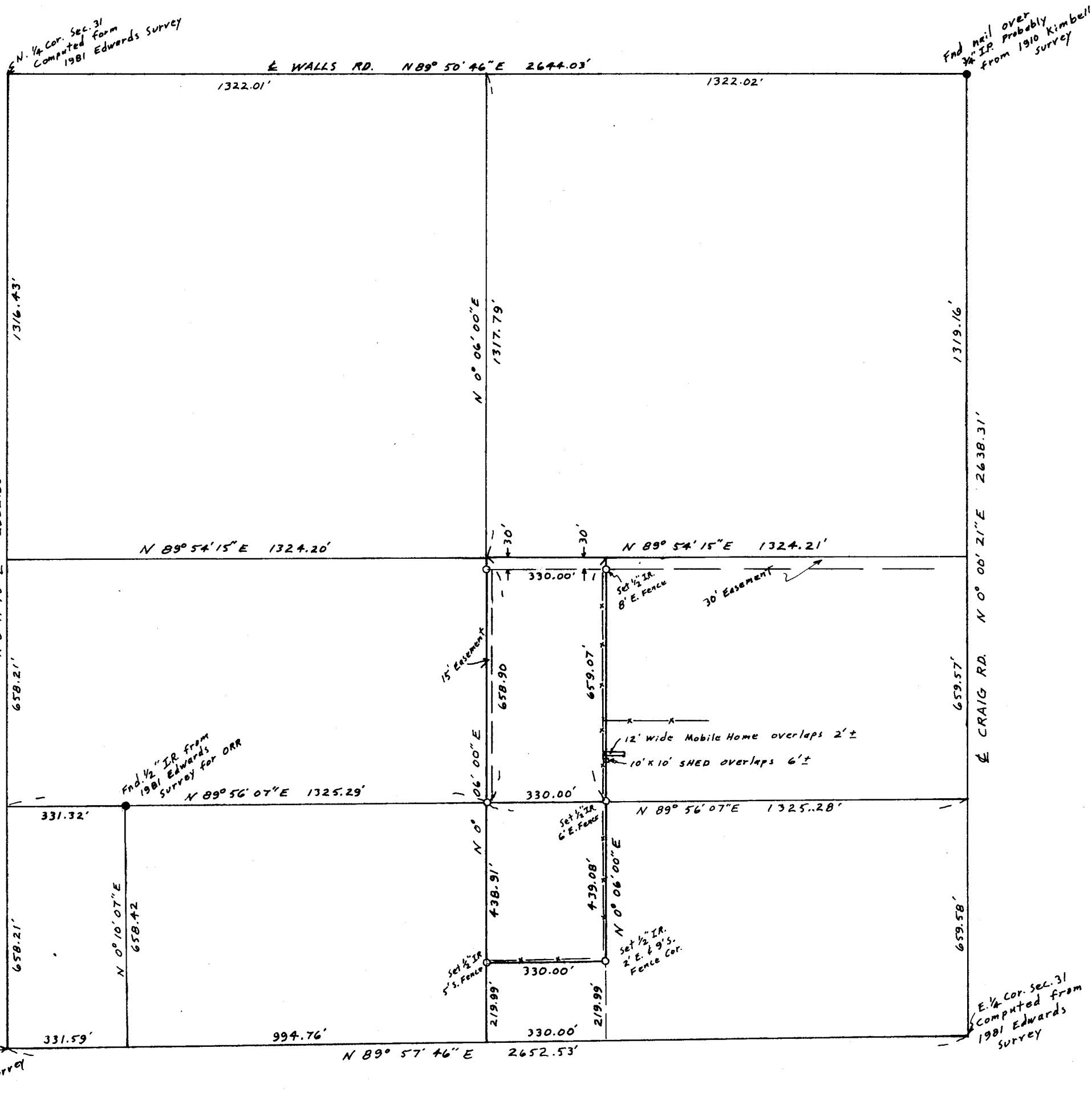

SCALE:
1" = 300'



NARRATIVE:

This survey & the bearings are based on a 1981 survey by me for Clayton Orr in which I subdivided the NE 1/4 of Sec. 31. That 1981 survey was based on one done by me in 1978 for Mark Wagner in which I used monuments at the NW cor., NE cor., and the W 1/4 cor. of sec. 31 that I believed were set by Kimbell in 1910.

REGISTERED
PROFESSIONAL
LAND SURVEYOR

G. Dennis Edwards

OREGON
JULY 18, 1971
G. DENNIS EDWARDS
951

82-126-A

SURVEY FOR DAVE McQUIN
IN THE NE 1/4 Sec. 31, T5N, R29 E, W.M., UMATILLA COUNTY, OREGON

10/25/82 JOB # 58210063

- MONUMENTS FOUND 0 1/2" IRON RODS SET

EDWARDS SURVEYING P.O. BOX 763
567-3336 HERMISTON, OR.