

Bearing base 1972 Staebler Sur. for Miller (State Grid)

SCALE 1" = 800'

REGISTERED
PROFESSIONAL
LAND SURVEYOR

J. Dennis Edwards

OREGON
JULY 10, 1971
G. DENNIS EDWARDS
951



Note: Alum. tags stamped 951

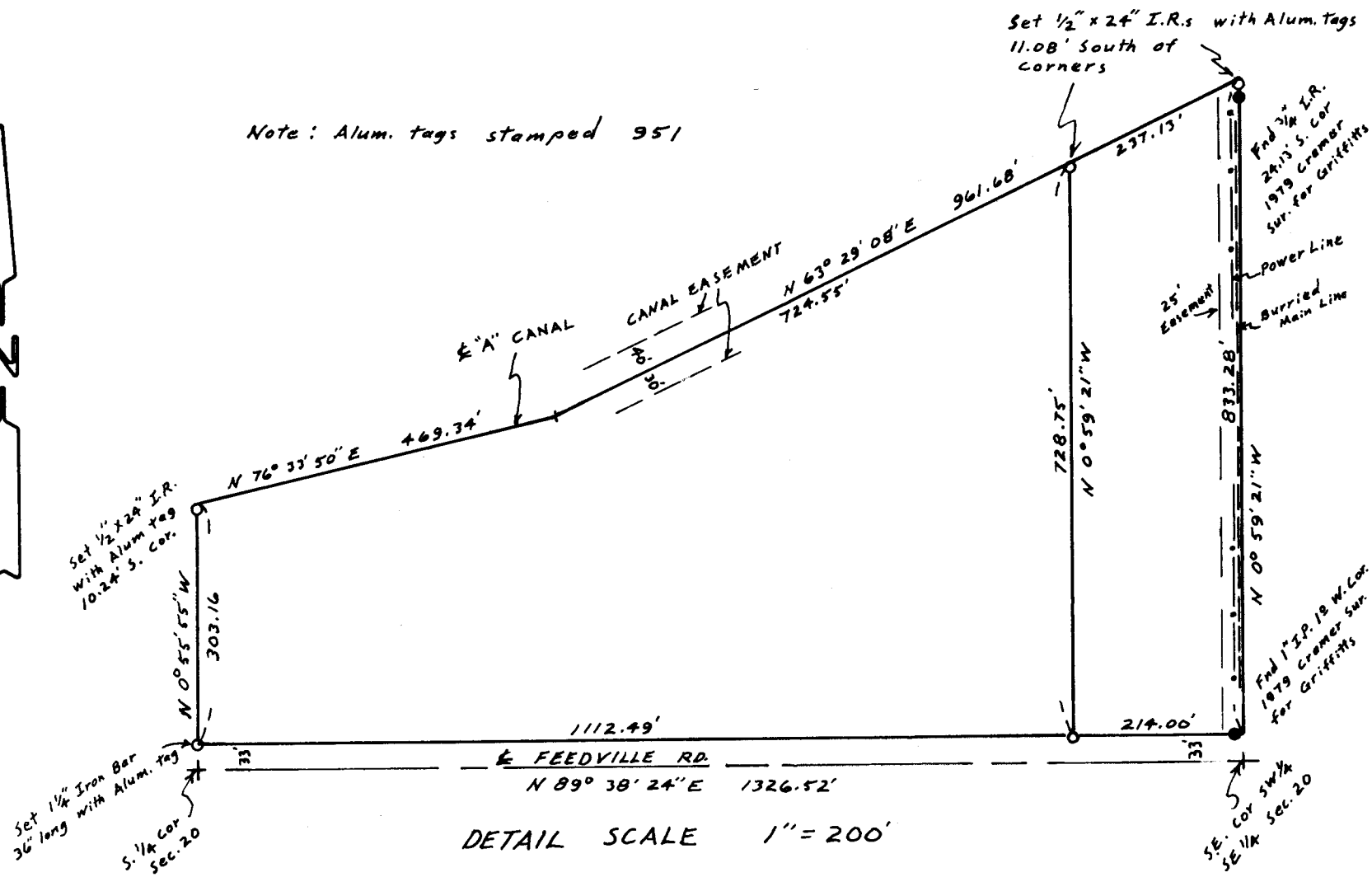

DETAIL SCALE 1" = 200'

NARRATIVE: The purpose of this survey is to partition 4 acres (gross) out of the SW 1/4 SE 1/4 Sec. 20 lying south of the "A" Canal. In 1972 Don Staebler subdivided Sec. 20 in a survey for Miller (Co.# H-95). In that survey he used a B.C. at the S.E. corner which was set by Thompson in 1971. In a 1979 survey for Griffiths Walt Cramer set a 1 1/2" I.P. for the SE corner 23.6 ft. west of where Thompsons B.C. was. The section breakdown shown here is Staebler's but using Cramer's S.E. corner. The found 1/2" I.R. at the SE. cor NW 1/4 NW 1/4 SE 1/4 Sec. 20 was set by me in a 1979 survey for Echols in which I used this same section breakdown.

84-011-A

SURVEY FOR W.E. DAVIS
IN SE 1/4 Sec. 20, TAN, R28E, W.M., UMATILLA CO., OREGON
2/1/84 Job # 58401008

EDWARDS SURVEYING P.O. BOX 763
567-3336 HERMISTON, OREGON