

No evidence of original corner
 Intersection of fences that has
 been accepted as the location
 of the section corner for more
 than 50 years according to
 local farmers.

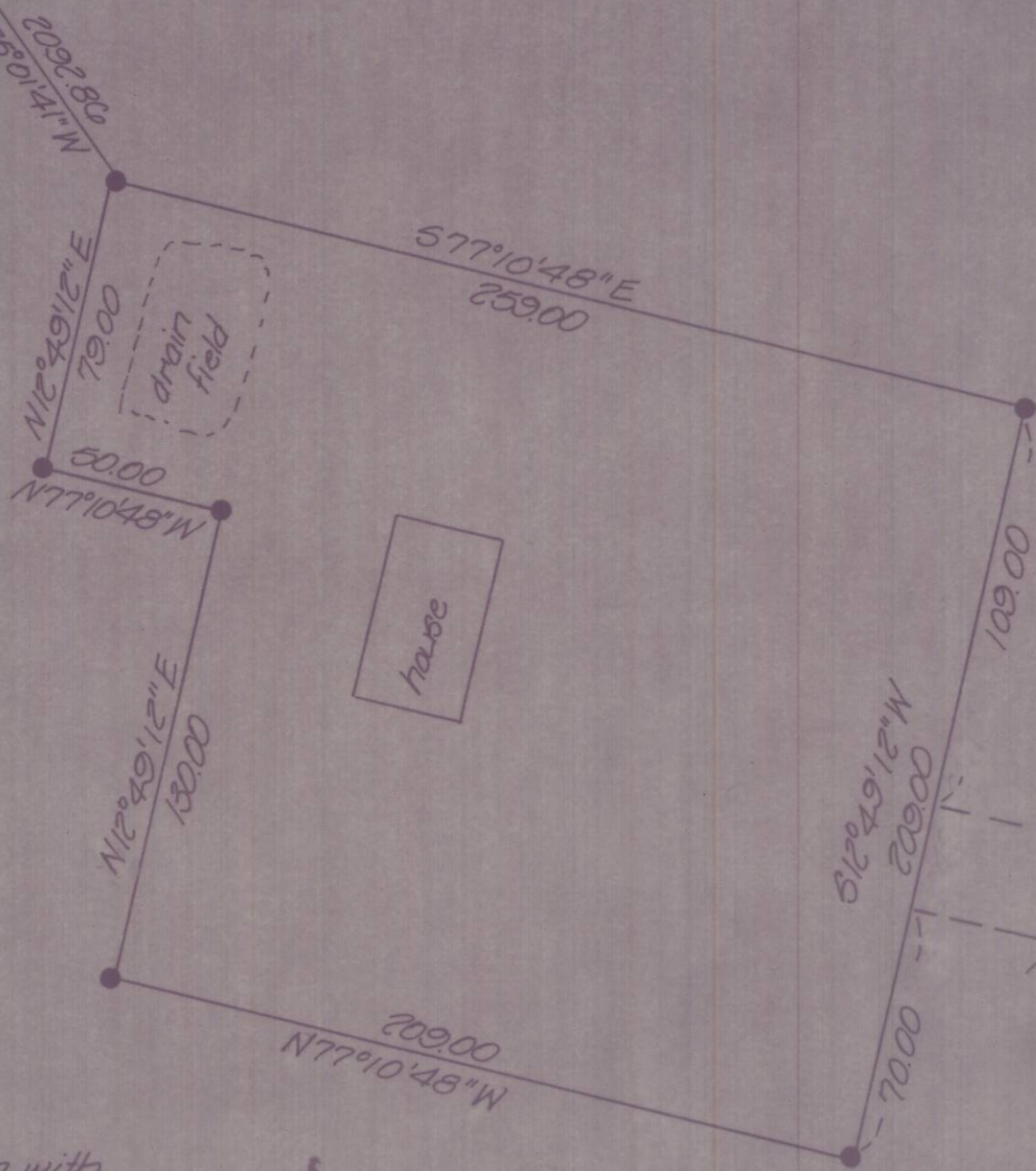
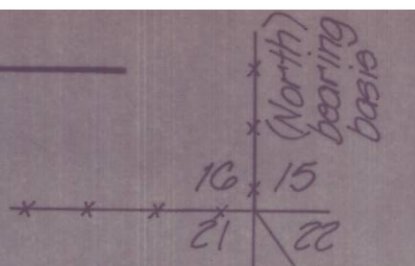

NARRATIVE:

The purpose of this survey was to survey an acre plus parcel of land in the Northwest quarter of Section 22, T.5N., R.31E., W.M., which is owned by the Hartles. The pins were set at the direction of Luther Hartle to encompass the house and drain field. The section corner is an intersection of fences that run to the West and North. Bearings are based upon the fence line to the North running due North.

• denotes set 5/8" x 30" iron pin with aluminium cap stamped PL5 933

KRUMBEIN ENGINEERING LTD. ENGINEERS - SURVEYORS - PLANNERS 361 S.E. Second Pendleton, Oregon	Scale 1" = 50'	Drn. By MLD	Drng. No. 84-22B	Revision 1 8-29-84
	Date 8-28-84	Ckd. By DHW	Job No. 84-111	Revision 2

Survey for
LUTHER HARTLE
 Section 22, T.5N., R.31E., W.M.

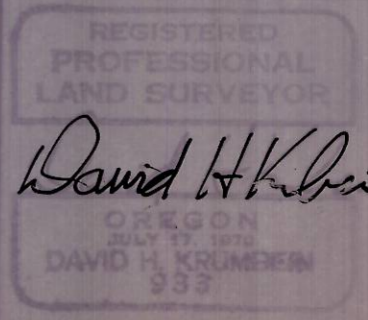

RECEIVED BY
 Umatilla County Surveyor
 Date 5/85
 Rec'd By bc
 No. 85-25-A

85-25-A