

**NARRATIVE**

The purpose of this survey was to reset the property corners of Lot 2 in Grandview Heights in the City of Pendleton. Bearings and distances are based on the Original Plot of Grandview Heights.

- denotes set 3/8" x 90" iron pin with aluminum cap stamped PLS 033
- denotes find PH nail
- denotes find 3/8" iron pin
- denotes find "X" in concrete manhole flange

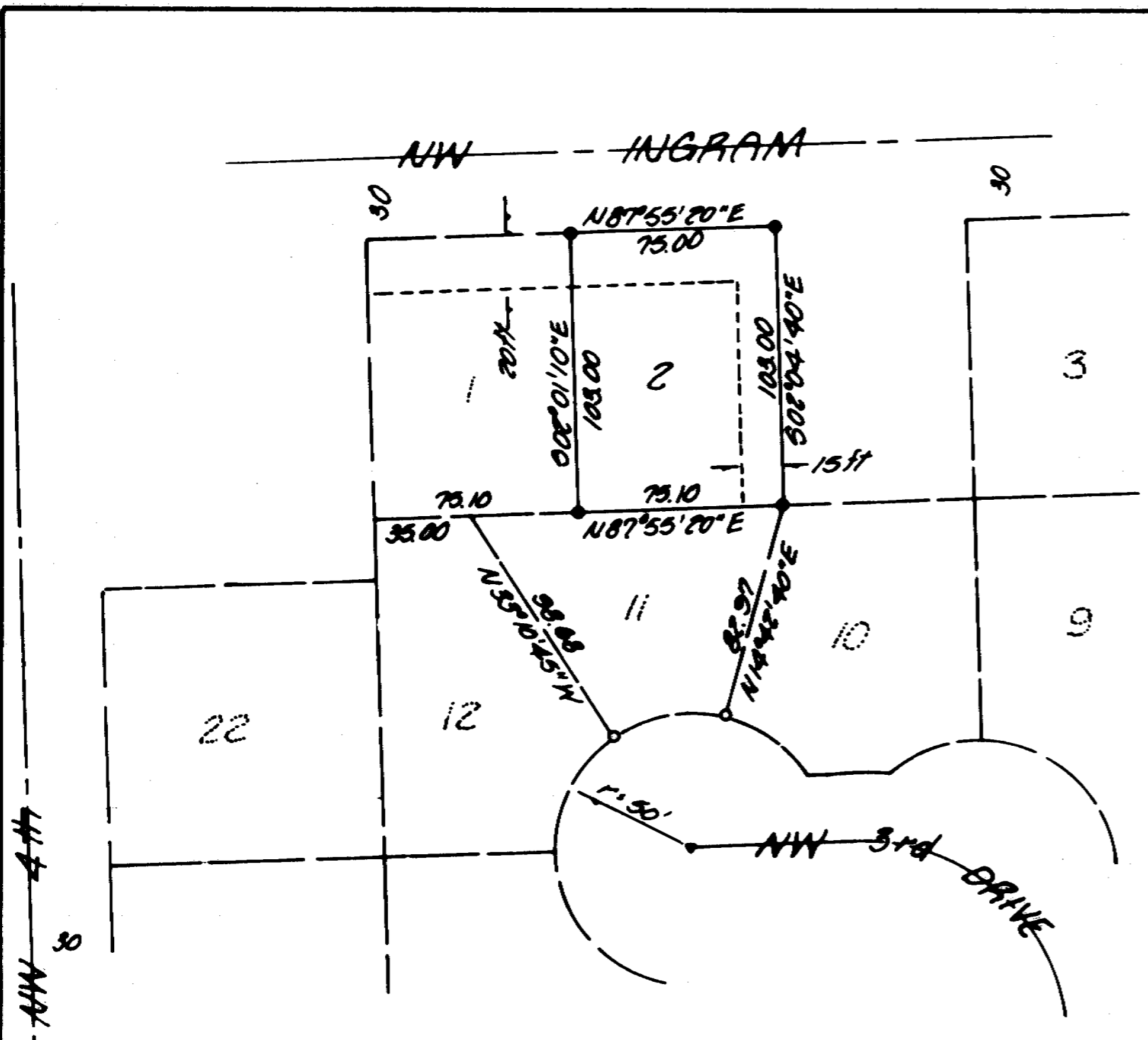

|  |                        |   |                           |  |
|--|------------------------|---|---------------------------|--|
| <b>KRUMBEIN ENGINEERING LTD.</b><br>ENGINEERS - SURVEYORS - PLANNERS<br>361 S.E. Second Pendleton, Oregon  | Scale<br><b>1"=50'</b> | Drawn By<br><b>MLD</b>  | Dwg. No.<br><b>86-088</b> | Revision 1   |
|  | Date<br><b>3-17-86</b> | Check By<br><b>DHM</b>  | Job No.<br><b>86-24</b>   | Revision 2   |
| Survey for<br><br><b>RON DAVIS</b><br><br>Lot 2, Grandview Hts, Pendleton<br>NE 1/4, Sec 4, T2N, R3E, W.M. |                        | REGISTERED<br>PROFESSIONAL<br>LAND SURVEYOR<br><br><i>David H. Krumbein</i><br><br>DAVIS, K. KRUMBEIN |                           | RECEIVED BY<br>Umatilla County Surveyor<br>Date <u>4-8-86</u><br>Rec'd By <u>[Signature]</u><br>No. <u>86-25-A</u> |

86-25-A