

NARRATIVE

The purpose of this survey was to establish the corners of Lots 4 & 5, Block 89, Reservation Addition to the City of Pendleton.

The Southwest corner of Lot 5 was set in County Surveyor No. 5-96-A. Control for SW 16th Street and SW Frazer is a Pk nail set in County Surveyor No. G-1196-A.

Plot distances were held and Bearings are as used in County Surveyor No. G-1196-A.

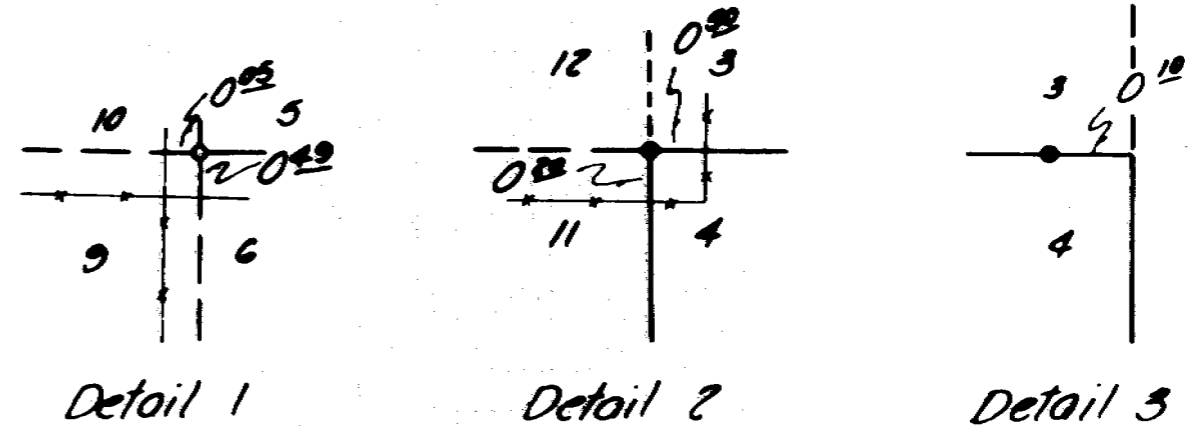

- denotes set 3/8" x 30" iron pin with aluminum cap stamped PLS 933
- denotes 1nd 1/2" iron pin, Co. Surveyor No. 5-96-A
- denotes 1nd P/A Spike
- ▽ denotes 1nd Pk nail

KRUMBEIN ENGINEERING LTD. ENGINEERS - SURVEYORS - PLANNERS 381 S.E. Second Pendleton, Oregon	1-30	MLD	86-118	Revision 1
	5-26	DM	86-24	Revision 2
Survey for ALLSTOTT Lot 4 & 5, Blk 89, Reservation Add. NE 1/4 SW 1/4, Sec 10, T21N, R32E, N.M.	REGISTERED PROFESSIONAL OREGON JULY 17, 1970 DAVID H. KRUMBEIN 933	RECEIVED BY Umatilla County Surveyor Date <u>6-5-86</u> Rec'd By <u>KA</u> No. <u>86-45-A</u>		

86-45-A